STAGE
COACH

Digitized by the Internet Archive
in 2012 with funding from
University of North Carolina at Chapel Hill

http://archive.org/details/stagecoach1967sain

i enter the door ready to
begin a new day's routine
full of question; ready to learn,
ready to become an individual.

the dreams of childhood—its
airy fables; its graceful, beautiful, humane, impossible adornments
of the world beyond: so good to be
believed in once, so good to be
remembered when outgrown.

charles dickens

Thought is deeper than all
speech,
Feeling deeper than all thought.

C. R. Cranch

Botany
A FUNCTIONAL APPROACH

I will not follow
where the path may lead,
but I will go where
there is no path, and I
will leave a trail.

Muriel Strode

A laugh is worth one hundred groans in any market.

Charles Lamb

What shadows we are, and what
shadows we pursue!

Burke

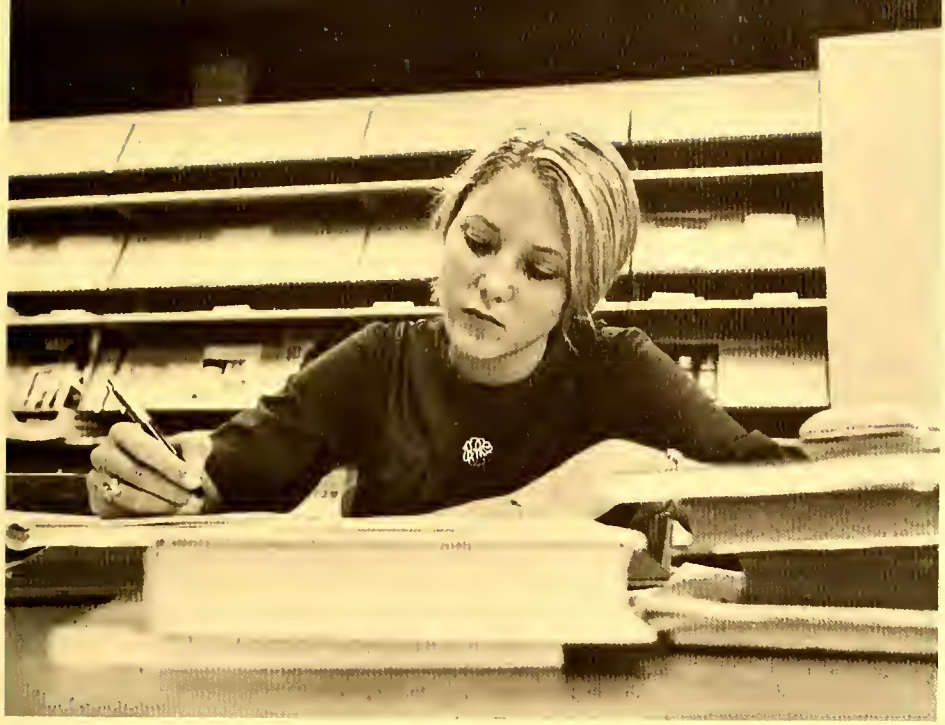

Womanhood, not scholarship is the first aim of education.

Ernest Thompson Seton

I walk away never to return;
yet I hold my head high,
I have learned.
I am an individual.

nineteen hundred sixty seven

st. mary's junior college

SAGE COACH

raleigh, north carolina

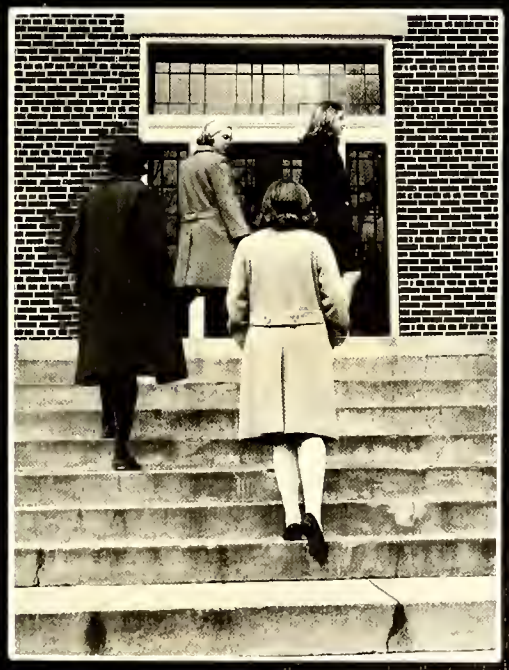

administration and faculty 22
activities 36
classes 78
advertisements 146

"Liked by many, appreciated by all."

The closeness and friendliness of "the St. Mary's family" makes our school the special place we will always remember. The constant smile and friendly words of Mrs. Beam contribute greatly to this warm atmosphere and our memories. Each will always recall that exceptional feeling of being recognized as a St. Mary's girl when Mrs. Beam calls us by name.

While working patiently in the bookstore and post office, Mrs. Beam is always ready to help us in any way she can. Never is there a moment when she will not put aside her work to laugh and talk with us. In looking back upon our life at St. Mary's we will never forget our Mrs. Beam.

The Senior Class is proud to dedicate the 1967 Stagecoach to Mrs. Hoyle F. Beam.

a kind answer
2 : π/2
dites-moi

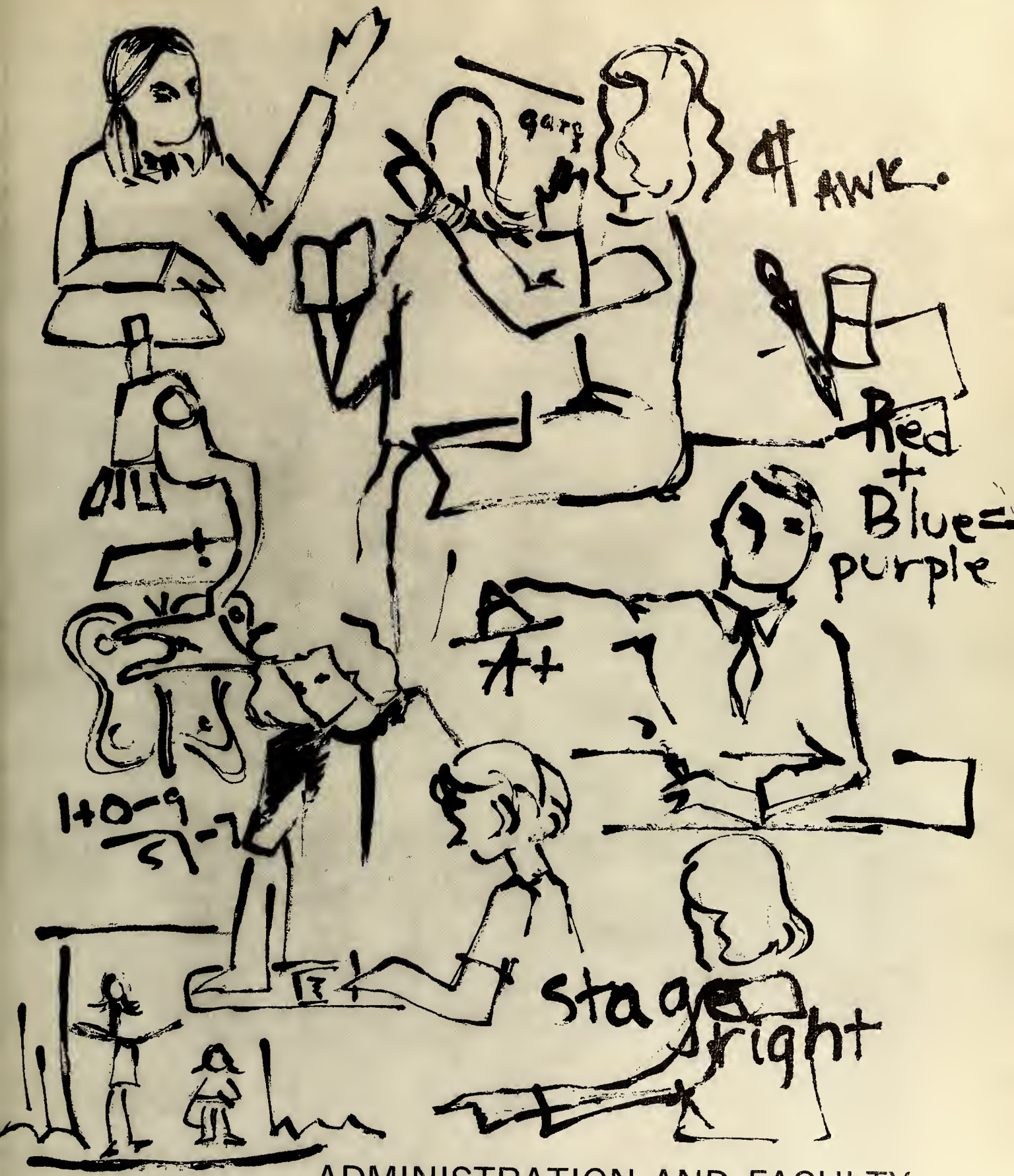

ADMINISTRATION AND FACULTY

As President of St. Mary's, Dr. Richard G. Stone works continually with Faculty and students in broadening the horizons of the school.

Few words can describe the feeling all St. Mary's girls have for Miss Edith A. Richardson, Dean of Students. Her vitality and zest for life rub off on all who come in contact with her.

The Rev. Edward F. Moseley as Chaplain, does much in creating school spirit through his Chapel services. The Chapel is the unifying factor at St. Mary's.

english department

Miss Nancy Walker, new at St. Mary's instructs one of her English classes on the important features of Spenser's Faerie Queene.

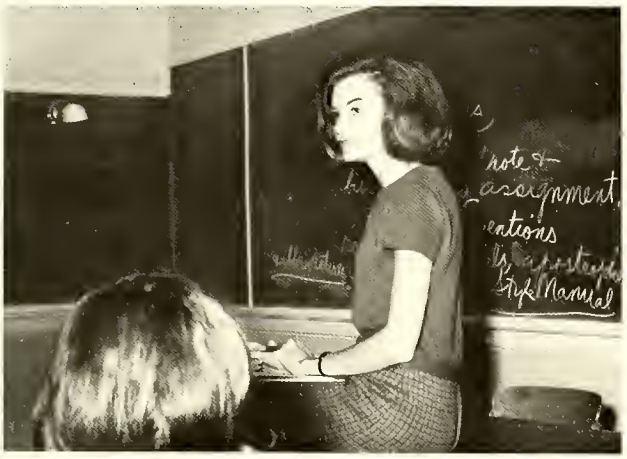

Also new at St. Mary's, Miss Rebekah McBane drills one of her classes on English mechanics and definitions.

Mrs. Heise strives to give her students a basic understanding of English.

Mr. John U. Tate, chairman of the English Department and one of the outstanding members of the faculty, carefully guides his classes through Everyman.

Working on English themes outside of class is not uncommon for Mrs. Olivan Hobbie.

American Literature is a favorite course with Mrs. David Pancoast, who points out an interesting passage to her class.

As chairman of the Language Department Mr. Robert Connelly grades the test of one of his French students.

St. Mary's girls are instructed in many of the Latin Classics by Mrs. Harry Zepp.

Mrs. Renate Haddon informs her German students of the geography of the country.

A Spanish and French instructor, Mrs. Morris MacKinnon, grades one of her students exams.

Mrs. George Frazier encourages her Spanish students along an independent study program.

Mrs. J. Leroy Smith and Miss Ann Elizabeth Brewer give their French students an interesting course and also added personal attention.

language department

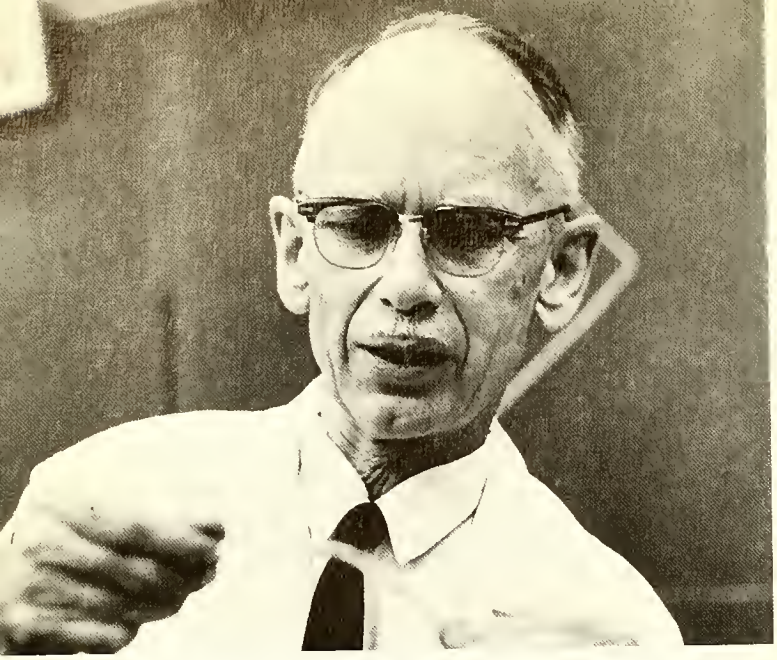

Dr. Owens Hand Browne, chairman of the Science Department, demonstrates a scientific principle to his small but eager chemistry class.

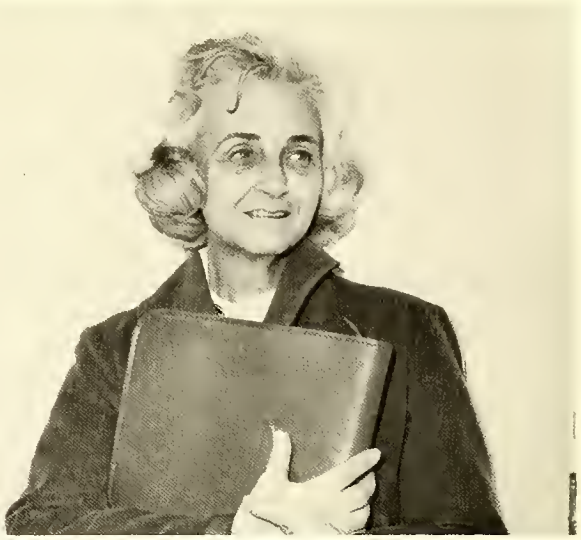

Another Biology instructor, Mrs. Fredrick F. Fish, is very concerned about the wellfare of her students and is well-liked for her interest.

Miss Mary Oliver Ellington, a well liked Biology instructer, seems very pleased because her students finally understand the difference between mitosis and meiosis.

Mr. Joel Weiner, a new and much admired Biology and Anatomy instructor, points out a muscle to his advanced Anatomy class.

science department

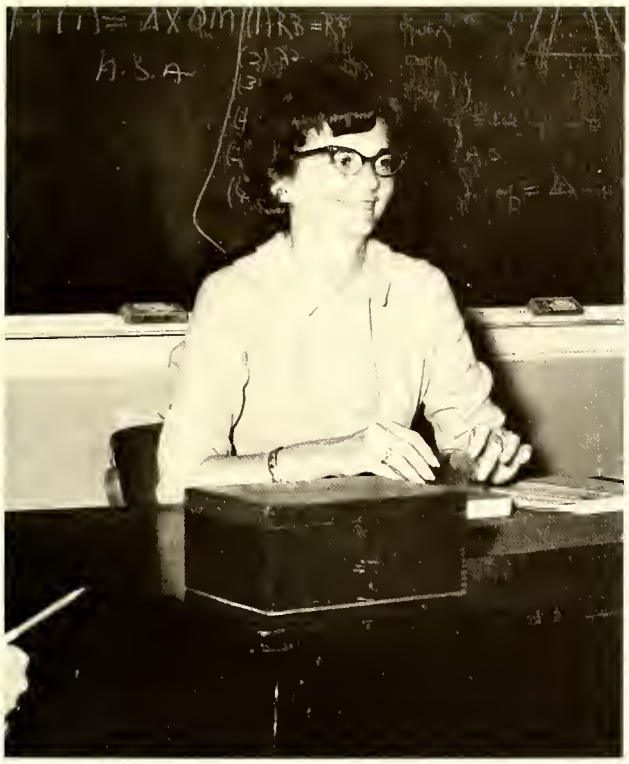

Mrs. Richard W. Dosher seems very pleased with her Geometry class, who evidently understand congruent triangles.

Mrs. Michael W. Smith explains to her trigonometry class a basic principle, which every math student should know

mathematics department

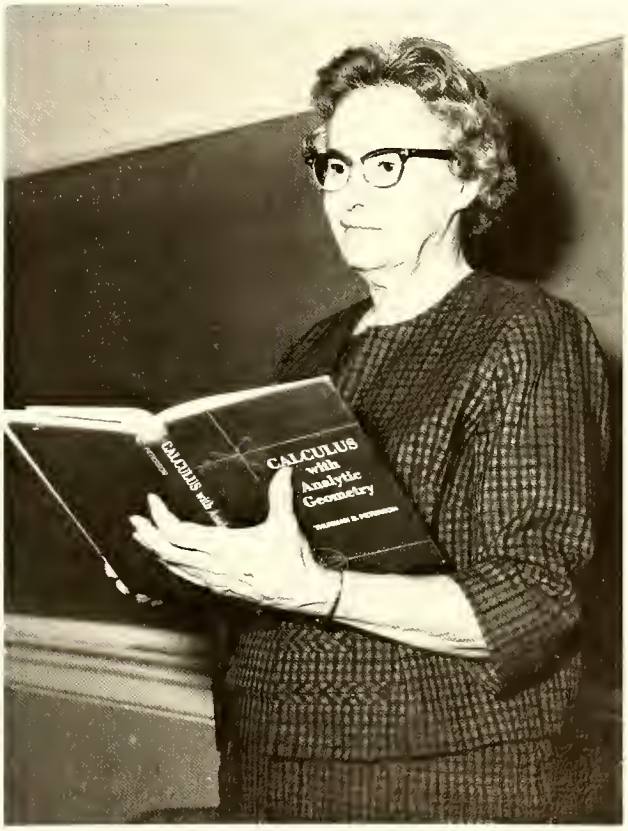

Miss Ruth Lineberry, chairman of the Mathematics Department, shows understanding for her students struggling to conceive difficult mathematical principles.

Mr. Kenneth B. Nichols gives a contemporary outlook to his Sociology class.

Chairman, Dr. Mabel M. Morrison, inspires not only students but faculty with a zest for learning.

Mrs. Robert Higgins instructs Fresh. and Jr. in American and European History.

Mrs. W. R. Smith, III Points out a familiar passage to her Bible students.

Approaching her American History class, Mrs. Robert F. Stoops carries an armful of interesting facts

The Rev. Edward F. Moseley, as Chaplain, conducts several Bible classes.

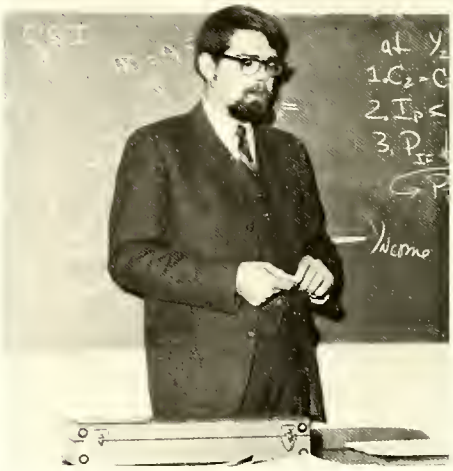

Economics class is instructed by Mr. Eric J. Olson.

Government is a fascinating course taught by Mr. Don Roberts.

social science and religion department

music department

The head of the Music Department, Miss Mary Ruth Haig, gives an interesting program for her students to follow.

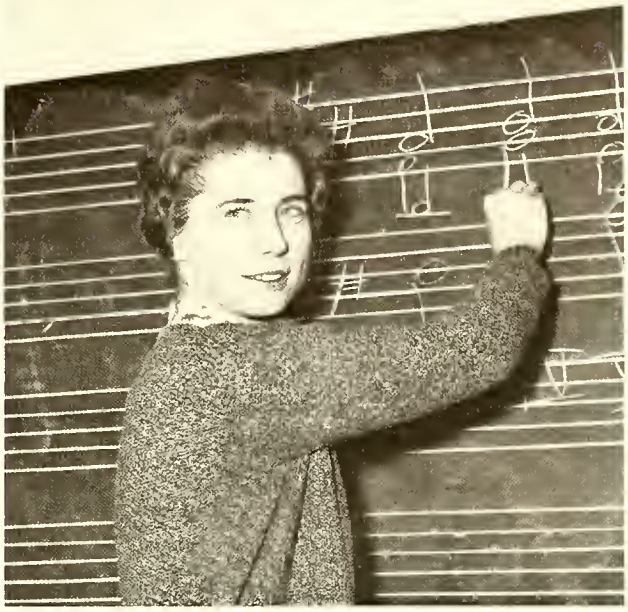

Miss Mary Jane McCoy finds illustration effective as she leads the school choir. She also assists in the direction of the glee club.

Here Mr. Donald Peery instructs a student in piano. He also has courses in Music Appreciation.

Miss Geraldine Cate works hard with her voice students and glee club to produce very enjoyable concerts.

art and drama department

As the head of the Dramatics Department, Mrs. E. L. Stamey provides excellent entertainment for St. Mary's.

Mrs. Ben F. Williams reviews some artwork with Elizabeth Freeman.

As dance instructor Mrs. William J. Bailey works with a student teaching her the beauty of body movement.

Mrs. Billy Barr gives her students a clearer understanding of Hygiene and of healthy physical activity.

physical education department

As chairman of the department Miss Mary Louise Jones instructs M. Richardson and S. Davis in the skills of archery.

staff

Miss Jane Augustine, Alumnae Secretary

Miss Frances Vann, Bursar; Miss Julia Jordan, Purchasing Officer; Miss Elizabeth Tucker, Registrar; Mr. Hersel M. Bixler, Director of Development.

Miss Charity Moody, Mrs. Juanita H. Hamm, Mrs. Anne K. Harrington, Secretaries

Mrs. Hoyle F. Beam, Bookstore and Post Office Manager

Mrs. Briggs, Secretary to Dean.

Mrs. Leslie A. Smith Switchboard Operator

Mrs. Ruth P. Pendergraph, Mrs. Christine D. Johnson, not pictured Miss I. T. Richardson, Miss Margaret Sasser, Mrs. Irene S. Pascall.

Mr. Robert Bell, Food Service Manager.

Mrs. Harlan C. Brown, Librarian, Mrs. Owens Hand Browne, Mrs. Chisenhall, Assistant Librarians.

staff

Mrs. C. E. Smith, R. N., Resident Nurse; Dr. Chauncey L. Royster, College Physician; Mrs. M. S. Upchurch, Assistant Nurse.

Mrs. Katherine Adams, Housekeeper

ACTIVITIES

student government

By participating in democratic community living, the members of the Student Government Association develop high ideals of citizenship. The principles of the Honor Code provide for the firm establishment of high ethical standards and firm moral integrity in all aspects of student life. Three officers, the President, the Vice-President, and the Secretary serve as the link between the faculty and student body and between the faculty and administration. Under the jurisdiction of the Student Government Association are the Honor Board, the Hall Council, and the Legislative Body.

Upon arrival at St. Mary's, students become not only members, but a vital part of the Association. The cooperation and the interest of the members enables the Student Government Association to function in the best interest of the school.

Margaret Stevens, President

Stacy Watkins, Secretary of Hall Council

Jean Healy, President of Day Students

Molly Leary, Vice-President

Gale Swann, Secretary-Treasurer

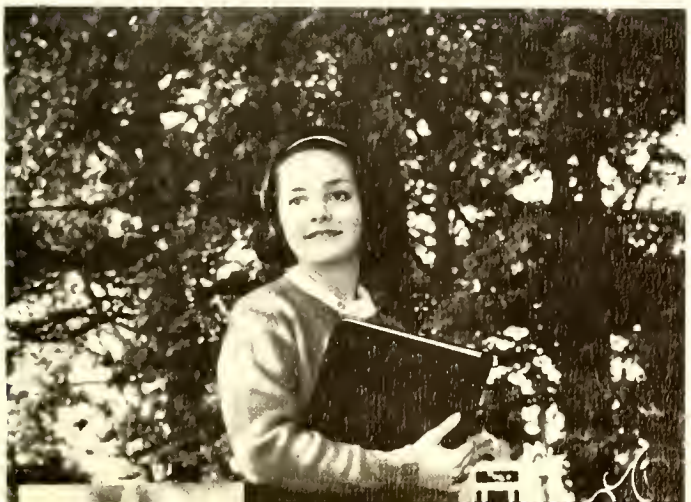

Linda Beville, Chairman of Hall Council

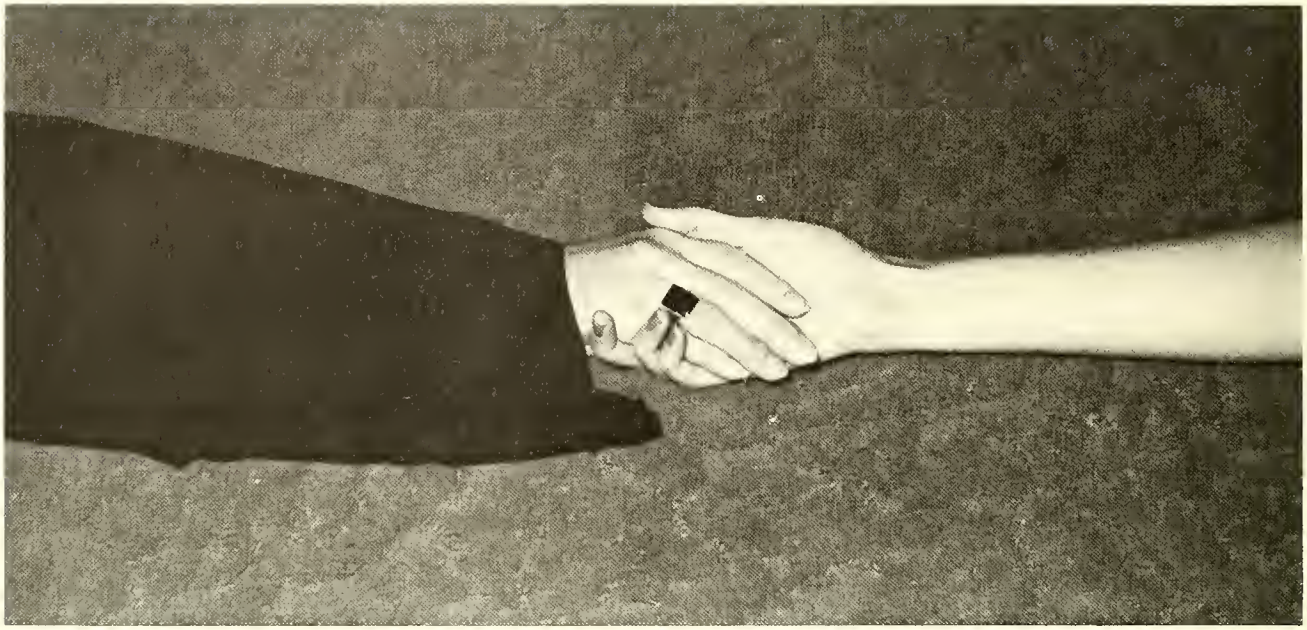

honor board

Chairman	Margaret Stevens
Vice President	Molly Leary
Secretary	Gale Swann
Senior Representative	Cheryll Botts
Junior Representative	Mary C. Whittle
	Juliet Smith
Underclassmen Representative	Georgia Herbert
Faculty	Ellington
	Brewer
	Williams

legislative body

The Legislative Body, consisting of faculty members and representatives from the classes, emphasizes the direct involvement that the students have with their Student Government. Throughout the year the Legislative Body meets to consider any necessary changes in the Constitution and the Student Government regulations.

Chairman—Molly Leary
Secretary—Nancy Smith

Lucile McKee
Margaret Stevens
Margaret Highsmith
Susan Byars
Ann London
Betsy McAlistor
Arabella Nash
Gray Brothers
Suzanne Crockett
Margaret Kelly
Linda Beville

B. Little, A. Copenhaver, G. Edmunds, D. Dunston, C. Fitzpatrick, L. Marshall, G. Swann, N. Glass, D. Cowan, M. Gillom, A. Harney, S. Melvin, C. Pollock, S. Marshall, L. Keller, L. Whitley, J. Healy, C. Botts, D. Jacks, M. England, B. Ager, L. Miller, C. Weaver, N. Smith, K. Frazer, A. Holbrook

hall council

Hall Council, composed of the chairman, the Secretary, the Assistant Secretary, two counselors from each resident hall, and three day students, is an essential part of the Student Government Association of St. Mary's. Through two branches, the Disciplinary Committee and the Minor Offense Committee, the Hall Council has the authority over all student regulations and behavior not directly dealt with by the Honor Board. It serves also as an intermediary between the faculty and the students. Counselors are chosen on the basis of their character, dependability, understanding, and patience. They are important not only in helping each new girl to find her place in life at St. Mary's, but also in acting as advisors for problems the girls face during the year.

J. Shuping, S. Owens, M. Burgwyn, L. McKee, K. Sabiston, M. Stevens, M. Mebane, B. Murrell, G. Godwin, M. Leary, S. Hurst, S. James, N. Fleming, S. Wallace, C. Arbuckle, L. Beville, A. Flynn, C. Davis, L. Exum, L. Stott, S. Watkins, H. Hodges, M. Kelly, A. Dill.

marshals

Margaret Elaine Isley
Charlotte H. Noland Weaver

Jane Celeste Patrick
Chief Marshal
Olivia Turlington Miller

Marguerite Dewey Daniels
Lavinia Lander Marshall

Fire Captain—Susan Marshall

Assembly Chairman—Linda Stott

Dance Marshals—Sr. Laura Whittley, Jr. Debra Grove, Soph. Marty Grey, Fresh. Lynn Dunstan

stagecoach

M. Crawley, Business Manager; M. England, Assistant Editor

Anna Holbrook, Editor

S. Slover, Photography Editor; C. Weaver, Copy Editor; L. Avery, K. Toole, Organizations

J. Smith, Jr. Class Editor; B. Bittle, B. McAlister, Soph. Class Editor; M. Millichap Sr. Class Editor, S. Byars, Fresh. Class Editor; S. Gelston, A. Nash.

M. Garrett, Proofreading Editor; M. McGowan, Jane Marzoni.

N. Matthews, Typing Editor; B. Bell, C. Fitzpatrick, Sports Editor; G. Sellers, C. Smith.

News editor—Nancy Smith
Feature editor—Sally Cruikshank
Exchange editor—Anne Warren
Photographer—Meredith Maynard
Head Typist—Merrie England
Circulation manager—Bobbie Bell

the belles

The BELLES, the school newspaper, is published thirteen times a year. In each issue, the staff strives to relate school functions by means of news and feature articles, photography, and art work. Throughout the year The BELLES also sponsors several on-campus projects, such as the Glamour Contest and the Class Song Competition.

The BELLES' purposes are not only directed towards those who work on the staff for journalistic experience, but also for the entire student body. Each girl has the privilege of voicing her opinion on any phase of the St. Mary's life.

Molly Richardson, Editor

Sally Hurst, Editor

the muse

"**The Muse,** published twice a year, is St. Mary's literary magazine in which the thoughts and ideas of the students are expressed through poetry and prose. Its aims are to encourage creative writing and to stimulate an interest in the literary field."

C. Allers
B. Barrett
B. Bittle
F. Breeden
M. Burgwyn
B. Clarson
B. Conrad
S. Cruickshank
P. Davis
C. Drake
M. Duffy
J. Friedberg
M. England
S. Gill
E. Gawen
N. Glass
T. Ham
P. Henderson
C. Hobgood
N. Hood
S. James
J. Kaasa
L. Keller
N Lee
S. Marshall
M. Maynard
E. Mims
W. Morris
G. Ogden
G. Osborne
C. Pede
P. Peoples
J. Shuping
P. Slater
K. Smith
J. Strange
H. Upton
P. Williams
S. Wright

Critics Board
of **The Muse**
Keller, Burgwyn
Marshall, James
Hurst

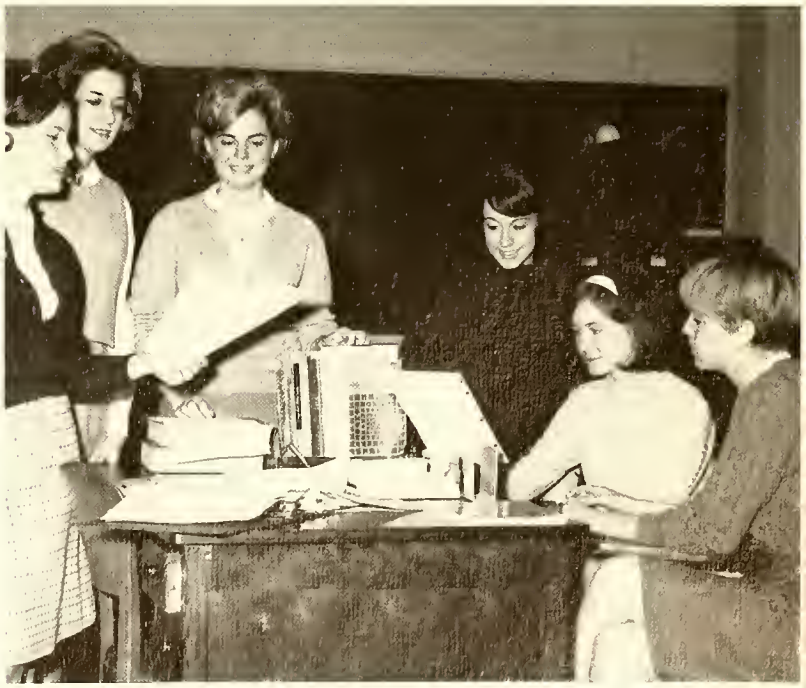

the handbook

The Handbook is the Manual of the Student Government Association and is compiled and edited each year by a student committee. It contains all rules, procedures, and other pertinent information necessary for the betterment of the student life at St. Mary's. Each new and returning student receives a Handbook during the summer and is tested on the material in the Handbook at the first part of the following school year.

Editor—Margaret Kelly

Lu Dixion
Margaret Burn
Nancy Gilliam
Lynn Abercrombie
Donna Jacks
Henrietta Freeman
Helen Silcox
Dianne Stockard

dramatics

M. England, S. Hutaff, J. Wellons, L. Keller, J. Wickham, A. Garwood.

The Dramatics Club under the direction of Mrs. Nancy Stamey is very active throughout the year at St. Mary's. The Club's first undertaking this year was the Thanksgiving production entitled "Tonight at 8:15". The performance was a bill of three short one-act plays. The club also undertakes two other major productions. Girls in the Dramatics Club are responsible, not only for the acting, but also for lighting, costuming, make-up, props, and backstage work.

St. Genesius is the Honorary organization of the Dramatics Club. It is the co-ordinating body of the Dramatics Club. Membership is based on a student's contribution to theater life at St. Mary's, her character, attitude, enthusiasm, co-operation, dedication, and acceptable scholastic average. The members are: Susan Hutaff; president, Joan Wickham, secretary, Sue Ownes and Linda Stott.

Linda Stott—President, Sue Owens—Vice President
M. England and K. Nichols display their talents in "The Prise".

young democrats club

An organization composed of young Americans, the Young Democrats Club is interested in the political activity of the Democratic Party. The purpose of the club is to increase the members' knowledge and interest in political and current affairs. This year the Y.D.C. discussed the current redistricting problem in North Carolina. The St. Mary's Young Democrats studied the redistricting problem under the leadership of their adviser, Mr. Roberts, worked out a plan they believed to be satisfactory, and submitted it to the North Carolina General Assembly for their consideration.

Margaret Stevens, Nancy, Hood, Marty Mebane, Debbie Almguist, Juliet Smith, Kay Lasater, Barbara Conrad, Anne Blackburn, Carol Franklin, Chris Hurst, Betsy Crawford, Libby Keller, Sally James, Margaret Burgwyn, Judy Rockfeller, Martha Crawley, Anne Keller, Sarah Melvin, Katie Gartland, Lynn White, L. Stott, C. Arbuckle, G. Swann, B. Little, H. Bridgers, B. Eure, C. Fowlkes, A. Dill, J. Hicks, C. Robinson, M. B. Summersill, J. Horne, T. Taylor, K. Sabiston, N. Lee, C. Shoaf, G. Godwin, J. Wickham, L. Turner, S. Byers, J. Dunn, B. Kellogg, M. Gilliam, A. Garwood, C. Block, V. Thompson, R. Willets, S. Glenn, L. Carter, S. Wallace, S. Wright, N. Matthrews, A. Doby, G. Cristoph, P. Johnson, L. Lifsey, S. Johnson, M. L. McGowan, N. Fleming, C. Davis, J. Wellons, L. Robinson, C. Brittain, B. Simmons, K. Smith, H. Craven, L. Wall, N. W. Foreman, S. Gelston, M. Garrett, A. Watkins, M. Simmons, M. Urquhart, N. Richardson, S. Hutaff, B. Golding.

C. Weaver, pres; S. Gill, sec.-treas; C. Crowley, v. pres; M. Isley, L. McKee, G. Edmunds, P. Henderson, A. Holbrooke, M. Given, M. England, C. Crowley, J. Saussy, S. Aichele, J. Britt, K. Baley, J. Andrews, B. Hunt, M. Berry, C. Weaver, C. Scott, L. Bryan, M. Morrison, S. Davis, B. Wall, M. M. Hancock, S. Gill, B. J. Clarson, A. Northington, H. Upton, S. Crockett, L. Avery

young republicans club

Young Republicans at St. Mary's stimulate an active interest in politics on the state, national, and international level. This active club sponsors many speakers and films and tapes on pertinent political topics during the year. They also give assistance to the local party organization. This year under the advisorship of one of St. Mary's young faculty members, Mr. Kenneth Nichols, the young Republican's Club worked closely with the State Republican party in the November election of Jim Gardner. The Young Repbulicans are also working toward the future by gathering material on Republican prospects for the upcoming 1968 Presidential election.

granddaughter's club

The Granddaughter's Club, an organization which recognizes and honors the St. Mary's family tradition, is composed of girls whose mothers or grandmothers attended St. Mary's. The members act as guides for visitors on Alumni Day during the Spring, and annually they sponsor a drive to sell address books, which they compiled, to the students and faculty of the school.

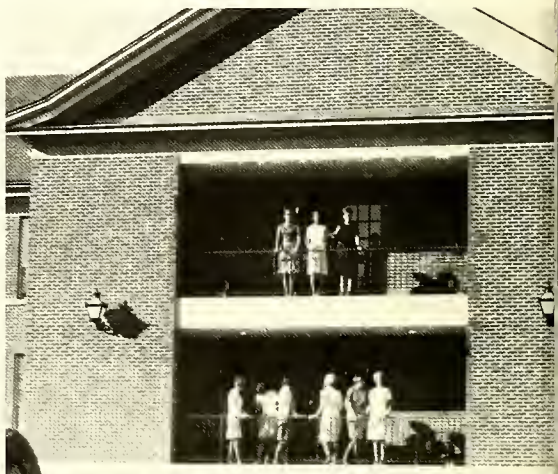

Arbuckle, C., Burhoe, M., Carrison, S., Carter, E., Crawford, E., Cruikshank, S., Crawley, M., Daniels, M., Davis, P., de la Vergne, M., Dickerson, A., Downey, E. Duff, C., Duffy, M., Fleming, N., Flynn, A., Foreman, N., Garwood, A., Gilliam, M., Gordan, F., Harney, A., Henderson, P., Higgins, S., Highsmith, M., Huggins, C., Horne, J., James, S., Jennings, L., Johnson, N., McGowan, W. McAlister, B., McKee, L., Maupin, J., Mebane, M., Miller, O., Mills, M., Morrison, M., Morrison, M., Nash, A., Northington, A., Pollock, C., Richardson, M., Simmons, B., Schwartz, B., Slater, Smith, J., Stevens, M., Stockard, D., Thompson, V. Wellons, J., Yancey, C., Cutchin, B., Armstrong, L., Bridgers, H., Carter, L., Cornman, L., Dickey, M., Dixon, V., Edwards, J., Glenn, S., Haggerty, V., Ham, H., Harris, B., Heaton, C., Hofler, A., Holmes, L., Johnson, P., Legg, H., McCaskill, K, Mann, S., Mason, S., Perry, S., Pollard, A., Richardson, K., Rodman, E., Sheffield, A., Vaughan, M., Wall, M., Wideman, A., Berry, M., Bratton, C., Buchanan, S., Chamblee, S., Cheshire, J., Cline, C., Denning, E., Froneberger, M., Haley, D., Morris, S., Haywood, N., London, A., Newell, S., Ragland, B., Richardson, N., Seifart, H., Tomlinson, S., Wellons, D., White, P.,

ywca

The Young Women's Christian Association at St. Mary's plays an important part in Brightening the lives of the less fortunate people, as well as the lives of the ST. Mary's girls themselves. The Y.W.C.A. members pay daily visits to Dorethea Dix Hospital and to the Methodist Orphanage. This year a new program at the State Blind School has been particularly successful. St. Mary's girls have "little sisters" to whom they pay visits and send notes and surprises.

K. Anderson, B. Crawford, S. Melvin, S. Tomlinson, L. Wall, C. Malcolm, G. Henry, S. Glenn, M. Bell, C. Brittain, C. Franklin, C. McLanahan, L. Avery, K. McCaskill, M. Hall, S. Gill, M. Morrison, P. Cozart, S. Carrison, M. Hancock, E. Smith, P. Henderson, B. Cutchin, B. Little, M. Duffy. L. White, C. Tayloe, K. Richardson, N. Lee, C. Hudson, S. Johnson, B. J. Clarson, A. Wott, C. Smith, V. McSwain, A. Doby, J. Bumgarner, A. Brady, S. Crockett, B. Green, M. Roberts, B. Wall, P. Grimes, E. Aretakis, S. Hurst, M. A, Allen, M. McCullough, E. Mims, G. Ogden, C. Swain, L. Webster, P. Davis, J. Shuping, L. Heffner, C. Drake, P. Johnson, L. Walker, S. Melvin, J. Wickham, B. Horton, C. Peed, F. Garriss, M. Pershall, L. McQuilkin, C. Hurst, J. Rockefeller, F. Breeden, B. Eure, A. Dill, C. Fowlkes, K. Flannagan, B. Harris, P. Key, H. Craven, A. Garwood, G. Stansbury, S. McKenzie, N. W. Foreman, M. Burn, L. Bryan, C. Finch, T. Ham, J. McClean, N. Fleming, G. Swann, J. Schwartz, S. Hutaff, M. Gray, S. Wright, S. Mann, J. Leonard, N. Earnhardt, K. Sabiston, B. Golding, M. Morrison, C. Scott, M. Berry, P. Edwards, L. Stokes, E. Thomas, M. M. Smith, B. VanDoren, S. Gill, J. R. Davis, P. Williams.

F. Breeden, N. Cole, S. Fullerton, L. Jennings, J. Wickham, N. Bowen.

ccun

In the world of today, no nation is "sufficient unto itself". The task of the United Nations is to foster a greater understanding among the nations of the world; the task of the Collegiate Council of the United Nations is to foster a greater understanding and appreciation of the U.N. Each year delegates attend regional Model General Assemblies in which they gain first-hand experience concerning the operative mechanics of the U.N. As "citizens" of their respective countries they debate and vote on measures that come before them with such conviction. The fact that the meeting is not held in New York is easily forgotten. Perhaps one of the greatest compliments to the C.C.U.N. was paid last year when a delegate remarked "Now I understand both sides of this question. You know, the U.N. is doing a wonderful job."

cold cuts

Chosen on originality of instrument, musical talent, and over-all enthusiasm, girls belonging to the Cold Cuts may be seen performing at civic functions, charity benefits, and fraternal organizations, as well as at St. Mary's. Attired in "clod pants", they sing a variety of songs and play such instruments as washboard and tub. Through their entertainment and appeal, this group helps to cultivate school spirit among themselves and other members of the student body.

Evan Aretakis, Pres., Lucille McKee, Gilmer Edmunds, Jean Healy, Caroline Huggins, Lynn White, Betty Davenport, Susan Hannah, Sarah Lambeth, Sally Ragsdale, George Christoph, Linda Stott, Laura Whitley

Carolyn Bertie, Betsy Bittle, Jill Bumgarner, Alberta Doby, Orlean Drennen, Claire Duff, Lucy Dunn, Libby Keller, Jane Marzoni, Betsy McAlister, Dottie Nahikian, Jane Snider, Susan Carrison, Sarah Chamblee, Margaret Lamdin, Kathy Manly, Martha Morgon, Layton Holmes, Mathilde Duffy.

C. Bertie, B. Bittle, B. Blackmer, N. Bowen, M. Brennen, S. Bachanan, A. Bullard, J. Bumgarner, M. Burhoe, S. Carrison, S. Chamblee, A. Dickerson, A. Doby, O. Drennan, C. Duff, M. Duffy, L. Dunn, M. Gray, A. Kaasa, L. Keller, D. Kneisel, M. Lamdin, L. Lysey, A. London, C. Lucas, D. Manley, L. Mann, J. Marzoni, B. McAlister, D. Nahikan, G. Ogden, D. Roberts, S. Sapp, J. Snider, E. Thomas, M. Vaughan, P. White, R. Willets, M. McCullough

glee club and ensemble

The Vocal Ensemble is a select group taken from the Glee Club. Because of the excellence and polish of the Ensemble, they are constantly being asked to sing for various functions in Raleigh. Miss Cate is also in charge of this group.

Girls who not only love to sing, but also are interested in learning about music in general compose the St. Mary's Glee Club. Under the competent direction of Miss Geraldine Cate, they present several quite entertaining programs. Included in these are the traditional Christmas and Commencement programs. The Glee Club combines with other choruses also to provide programs of mixed-voiced music.

Under the direction of Miss McCoy, the choir contributes music for the weekly chapel and Sunday services. Through their music, they deepen the atmosphere of worship in our chapel. As the chapel is an initial part of St. Mary's, these girls add much to the spiritual life of our school.

The crucifer plays an integral part in the Sunday services in the Chapel at St. Mary's. At the end of each year, the crucifers are selected for the following year. The crucifers are: Margaret Stevens, head crucifer M. Stirling; M. Richardson; S. Hutaff

choir and crucifers

Alderman, Sabra
Berte, Carolyn
Bittle, Betsy
Brothers, Gray
Bullard, Ann
Carrison, Susan
Cochran, Joan
Craven, Hannah
Dixon, Lu
Duffy, Mathilde
England, Merrie
Flannagan, Kathy
Foreman, Nancy
Fulghum, Lynn
Herbert, Georgia
Hutaff, Susan
Kaasa, Julie
Key, Patty
Kreiser, Dianna
McAlister, Betsy
McLean, Janet
Mann, Lesley
Nash, Arabella
Sirimonkal, Tam
Snider, Jane
Stevens, Margaret
Stout, Ava
Swann, Gale

altar guild and acolytes

The acolytes of St. Mary's are girls who wish to devote some of their time to the care of their chapel. The acolytes assist the chaplain at all chapel services during the school year. They light the candles on the altar, assist in Communion services, and help the marshals with the offering each Sunday. By doing these small services for the church, the acolytes feel as though they are more of a part of the chapel services.

L. Friar, head; L. Carter, C. Davis, K. Flannagan, L. Friar, S. Gill, N. Glass, W. Martin, M. Stirling, A. Warren, L. Carter, S. Crockett, K. Millns, A. Nash, C. Peed, A. Pollard, K. Richardson, T. Siramonkol, A. Smith, C. Tayloe, C. Taylor

As the chapel is the center of life at St. Mary's, members of the Altar Guild strive to maintain its beauty. Students themselves prepare for daily services and Communion. Different committees under their chairmen maintain the silver, brass, linens, altar hangings, books, and flowers. Altar Guild members find it rewarding to contribute to such a meaningful part of St. Mary's life.

J. Hicks, pres; S. Gill, v. chairman, M. Stirling, L. Jennings, H. Day, N. Vernon, W. McGowan, J. Biggers, L. Exum, B. Green, S. Hutaff, S. Johnson, W. Morris, M. C. Whittle, B. Crawford, C. Davis, N. Glass, S. James, S. Melvin, S. Wallace, M. Berry, J. Cochran, C. Finch, C. Hurst, S. Lambeth, B. Little, P. Henderson, K. Flannagan, M. Gilliam, J. Leonard, C. Robinson, G. Swann, M. Dickey, K. Gartland, M. M. Hancock, L. McKee, V. McSwain

sigma mu

Sigma and Mu, the two intramural athletic teams at St. Mary's, bind the girls together and create a true school spirit. Each student belongs to one of the two teams. Excitement and suspense builds up during the year as the teams compete in such sports as speedball, basketball, swimming, tennis, and bridge. The teams also have their cheerleaders which add enthusiasm to the games. The climax of the year is the Letter Club banquet. At this time, a traditional cup is awarded to the team who has gained the most points.

Sigma: President—Betty Kellog, Vice President—Nancy Wood Foreman

Mu: President—Cissy Fitzpatrick, Vice President—Betty Davenport

the letter club

The letter club is an honorary society which recognize girls for their excellence in sports, dance, riding, and swimming. To be eligible for membership, a girl must have accumulated a certain number of points in these activities.

At the beginning of the school year, the Letter Club sponsors the Sigma-Mu rally, at which time the new girls become members of one of the teams. The club also encourages competition between the teams by presenting a plaque to the team which has accumulated the most points at the end of the year.

President: Biddy Ager

Martha Crawley, Connie Johnson, Caroline Huggins, Betsy McAlister, Martha Vaughn, Betty Davenport, port, Cissy Fitzpatrick, Biddy Ager, Nancy Foreman, Betty Kellog

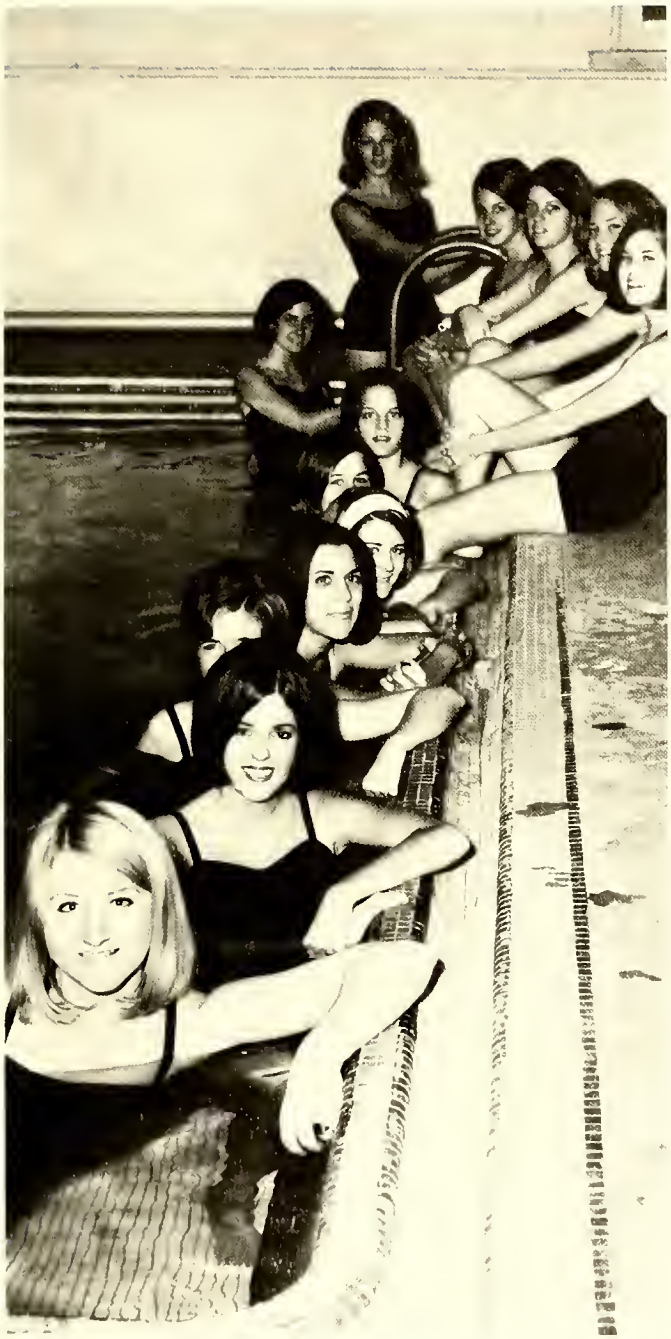

sea saints

Sea Saints is St. Mary's aquatic group for advanced swimmers under the direction of Mrs. Jill L. Barr. At the beginning of the school year, the returning members and their director select the new members by a series of tryouts. The girls must demonstrate their skills in stunts, quality of strokes, and synchronized swimming. On February 21 and 22 the Sea Saints presented their annual program which was viewed by the faculty, students, and general public. The theme for this year's show was "We've Got Rythm."

Ginny Gray—President
Claire Duff—Secretary-Treasurer

Ann Brady
Judy Crump
Cheryl Lee
Kathy Manly
Marianne Morrison
Becky Robinson
Harriette Seifart
Chris Sylvan
Beth Thompson
Cathy Walp

caperettes

Caperettes is St. Mary's tap dancing group. This year's group was made up of fifteen members, who were selected for their interest and ability in tap dancing. During the Fall, the Caperettes presenting an assembly program, and they also performed in May Day. Caperettes, which was organized in 1961, is under the direction of Mrs. Doris Bailey. members: Jane Shuping, Debbie Newsome, Sallie Ragsdale, Vice President; Duffy Beaseley, Betsy Corwin, Elaine Parker, Lucy Turner, Clarine Pollock, President; Judy Biggers, Bagley Waddill, Hjordis Christoph, Lee Hggerty, Loula Bett Pittman, Leighton Holmes, Anne Blackburn.

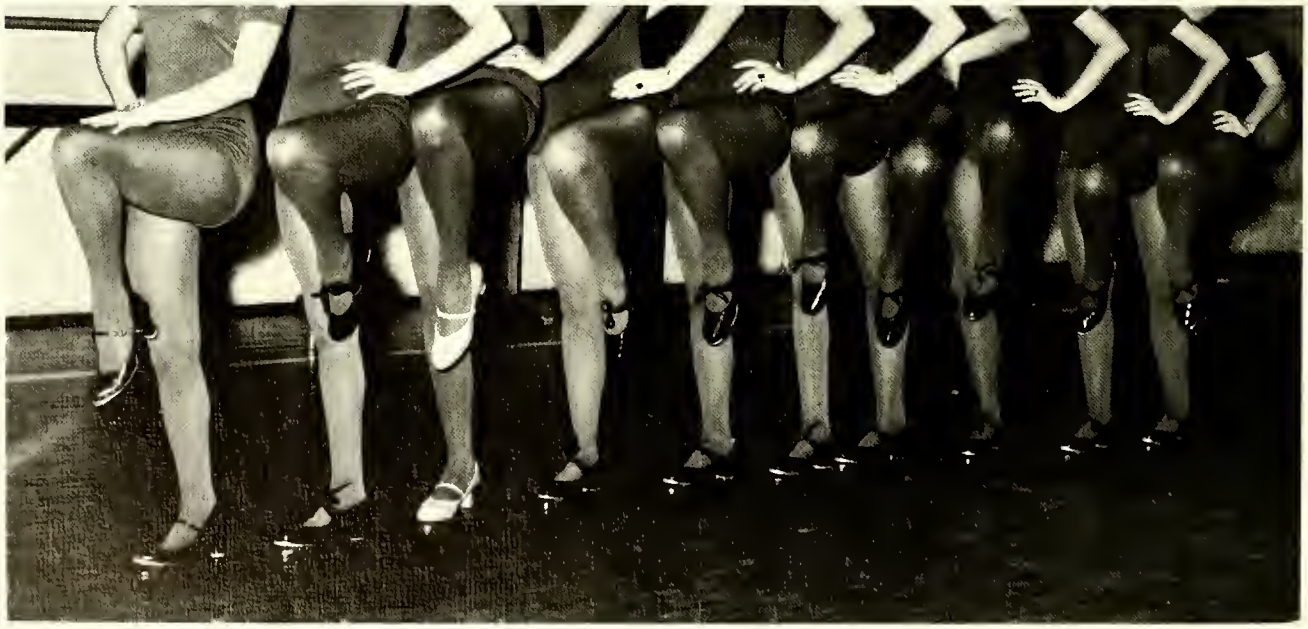

orchesis

Orchesis is St. Mary's advanced dance group. This organization under the direction of Mrs. Doris Bailey, is responsible for the production of May Day, a Christmas Program, and various assembly programs. New members are selected by their outstanding ability in classical and modern dance. This year's theme for May Day is based on William Shakespeare's play, "A Mid Summer Night's Dream".

Jean Healey—President
Linda Stott—Sec.-Treasurer

K. Frazer
L. Beville
L. Miller
A. Holbrook
S. Siedenberg
S. Wright
L. Marshall
A. Edenger
N. Matthews
O. Watkins
D. Uyanik
S. Alderman
M. Garrett
M. Dickey
J. Sausey
L. Holloway
L. McKindric

the circle

The most respected organization at St. Mary's, the Order of the Circle endeavors to distinguish outstanding students in the college department. Members include those girls who strive to use their influence to inact school spirit and good relations between students and faculty. Established in 1938, the Circle is a secret society, holding its ceremonies and meetings in absolute secrecy. Traditions connected with the Circle include the midnight walk around campus and the blue ring worn under the St. Mary's ring.

As the Circle is Symbolic of unity, it is the duty of each member, through her character, individuality, dependability, and fellowship to bring together every branch of life at St. Mary's.

C. Arbuckle, President
L. McKee, Secretary
M. Kelly, Treasurer

M. Stevens
A. Holbrook
M. Leary
G. Swann
L. Beville

A. Harney
J. Patrick
B. Little
L. Marshall
S. Watkins

the beacon

The Beacon, founded in 1948, is an organization for high school students based upon honor. This honor is recognized in girls who put modesty before pride, duty before pleasure, and others before themselves. The Beacon strives to promote that spirit which is a sincere love for St. Mary's and a devotion to its principles.

Each year the Beacon organizes several projects to buy a gift for St. Mary's. Certain traditions are also observed: the lantern, the walk, the Beacon pin, the Christmas party, and the blue and white jackets. Harder to define and much less conspicuous are the little but thoughtful gestures the Beacon practices. They are most precious to the Beacon, for in them is expressed the spirit the Beacon Symbolizes.

S. Carrison—President
B. McAllister—Sec.-Treasurer

J. Snider
B. Bittle
N. Foreman
S. Alderman
K. Manly
M. Highsmith
M. Brennan

may day

May Day this year took the theme of Shakespeare's "A Mid Summer Night's Dream". The procedure was a little different this year with a performance Friday night and another one Saturday afternoon. All choreography was done by members of Orchesis and Caperettes. A beautiful program was given for all St. Mary's students, faculty, parents and friends. The May Day events were climaxed with the presentation of the May Court and the May Queen.

may court

Martha Miller Vaughan | Hayden Kirk Legg | Claire Bagley Waddill

may court

Margaret Toccoa Gray Jane Celeste Patrick Lavinia Lander Marshall

may court

Debra Rar Grove | Martha Marbury McCullough | Hula Katherine Leach

may court

Nancy Hutton Kent | Margaret Elaine Isley | Dolly Lee Smith

maid of honor

LAURA FRANCES WHITLEY

may queen
1967

ELIZABETH GUNTER DOWNEY

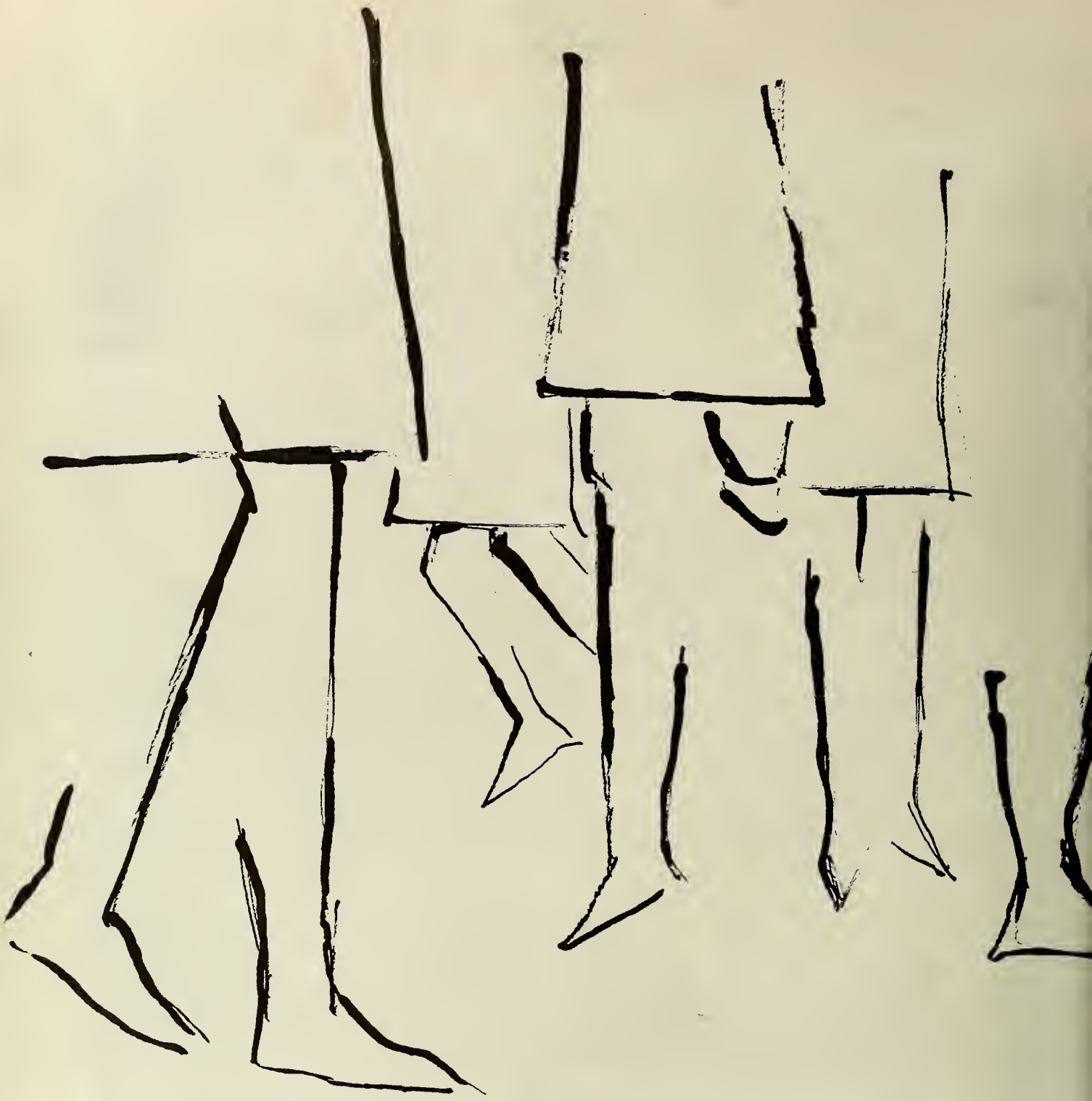

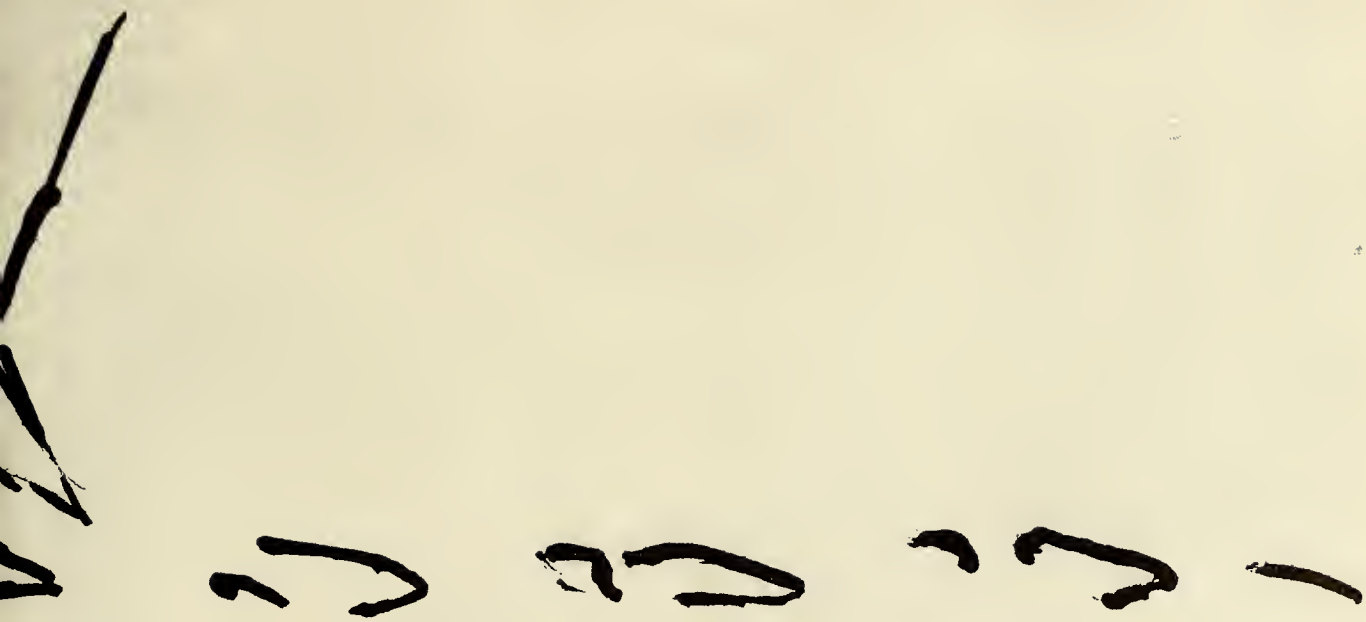

classes

Lucile McKee President

Ann Copenhaver Treasurer

Gilmer Edmunds Secretary

Kinsey Sabiston Vice President

Elizabeth Smith

Harriet Day

Laura North

Karen Ulberg

Mary Sue Lawrence

Virginia McSwain

Nell Fleming

Betty Simmons

Christy Block

Nancy Maynard

Sue Miller

Martha Crawley

Margaret Stevens

Sallie Ragsdale

Jane Shuping

Nancy Hood

Carol Franklin

Dale Lambdin

Carolyn Fowlkes

Cindy McDonough

Patsy Davis

Ava Stout

Noell Johnson

B. J. Clarson

Sarah Melvin

Ginny Gray

Sarah Lambeth

Gale Swann

Joan Wickham

Ruth Willets

Cissy Fitzpatrick

Lisa Exum

Louise Jennings

Joanie Cochran

Martha Morgan

Nancy Smith

Dinah Dunston

Barbara Conrad

Lynn White

Claudia Davis

Geanie Morgan

Ann Warren

Anne Northington

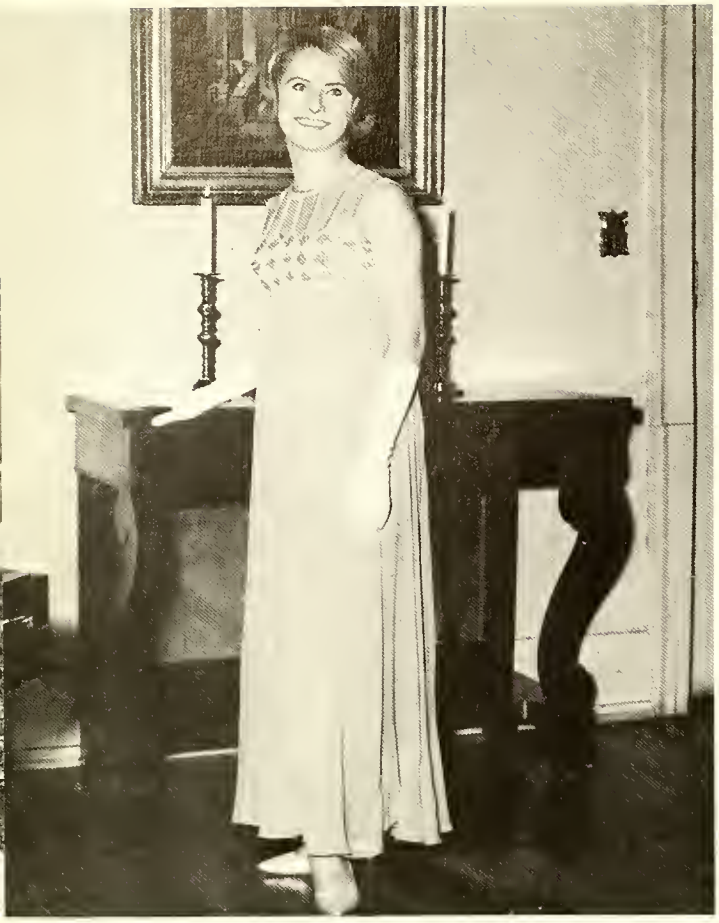

Elaine Parker

Janet Hicks

Corinne Arbuckle

Claire Robinson

Jennie Thompson

Helen Jenrette

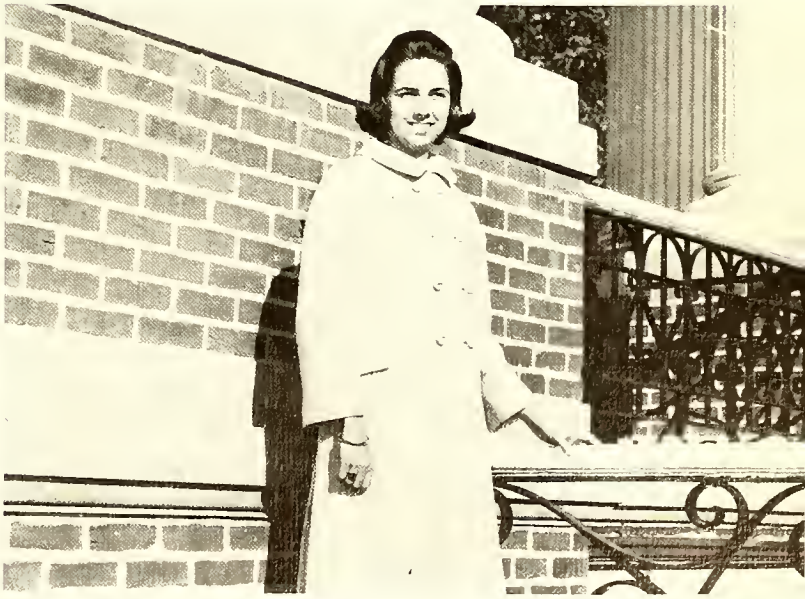

Francy Breeden

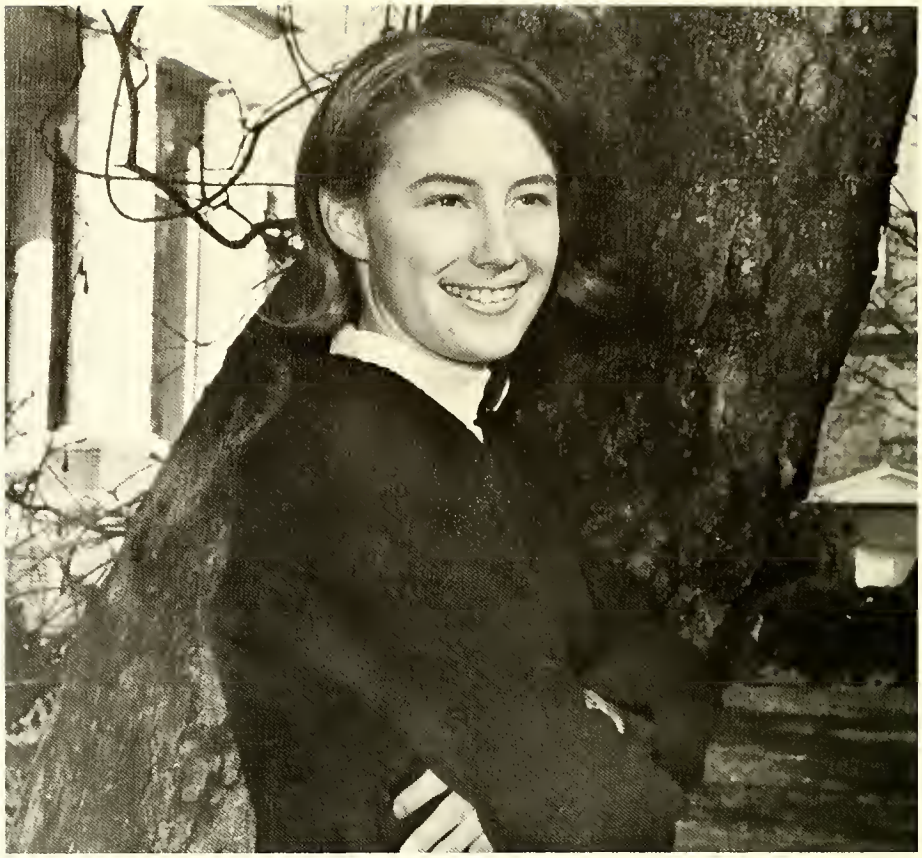

Chyrell Botts

Sally James

Missanne Flynn

Margaret Kelly

Jocelyn Strange

Poogie Austin

Martha Garrett

Margaret Gilliam

Weejie Martin

Lee Friar

Nancy Vernon

Cathy McLanahan

Lynne McQuilkin

Betsy Murrell

Sandra Wallace

Caroline Huggins

Elizabeth Downey

Sherry Gill

Becky Eure

Kathy Frazer

Linda Beville

Lander Marshall

Betty Grant

Cheryl Brittain

Kathy Flannagan

Sally Hurst

Choo-Choo Weaver

Biddy Ager

Julia Livingston

Laura Whitley

Judy Crump

Jane Patrick

Betty Golding

Harriet Upton

Anne Harney

George Christoph

Harriet Hodges

Mary Ella Mills

Libby Keller

Molly Leary

Livy Miller

Anna Holbrook

Gretchen Godwin

Susan Marshall

Libba Carter

Lillabet Freeman

Carol Drake

Margaret Isley

Carra Yancy

Betsy Little

Judy Rockerfeller

Winkie McGowan

Susan Hannah

Marty Mebane

Mary Mac Hancock

Merrie England

Martha McCullough

Katherine Jordan

Di Anna Cowan

Margaret Burgwyn

Sandra Fullerton

Linda Stott

Sue Owens

Ann Dill

Michele Millichap

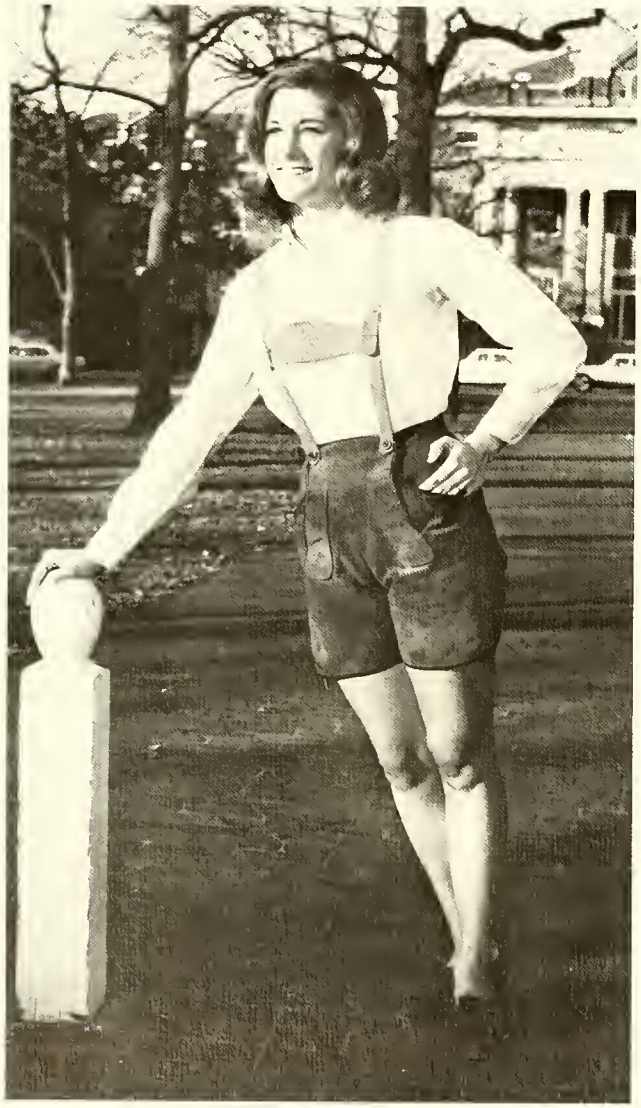

Barbara Wall

Dottie Nahikian

Mary Sterling

Lee Avery

Henrietta Freeman

Jean Healey

Meredith Maynard

Evan Aretakis

Stacy Watkins

Lucy Turner

Betty Davenport

Katie Gartland

Sallie Hammond

Pardee Henderson

Mary Lou McGowan

Carolyn Finch

Ann Garwood

Becky King

Chris Hurst

Clarine Pollock

Nelson Glass

Donna Jacks

Rita Daniels

Sue Gelston

Betsy Crawford

Collie Crum

Linda Stott Sally Hurst Gale Swann Molly Leary

outstanding

The word "outstanding" refers to many qualities found in an individual—leadership, spirit, and the striving for commendable goals. The outstanding Seniors exemplify these qualities and more.

In their two short years at St. Mary's, they have maintained a responsible attitude and work not only for personal satisfaction but also for the benefit of the school as a whole. The student body has recognized the valuable

Anna Holbrook Margaret Stevens Linda Beville Lucile McKee

seniors

attributes and capabilities of these girls by electing them "Outstanding" Seniors.

juniors

Arabella Nash, President
Lynn Fulgrum, Vice President

Martha Vaughan, Secretary
Lu Dixon, Treasurer

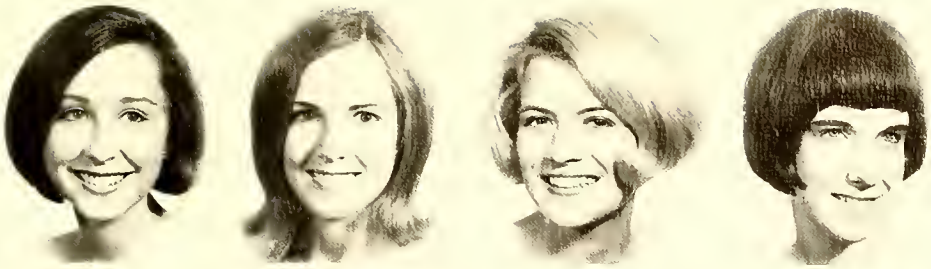

Mary Lynn Abercrombie,
Atlanta, Ga.
Mary Manning Ackerly,
Richmond, Va.
Sarah Hamlyn Aichele,
Charleston, S.C.
Mary Ann Allen
Casanova, Va.

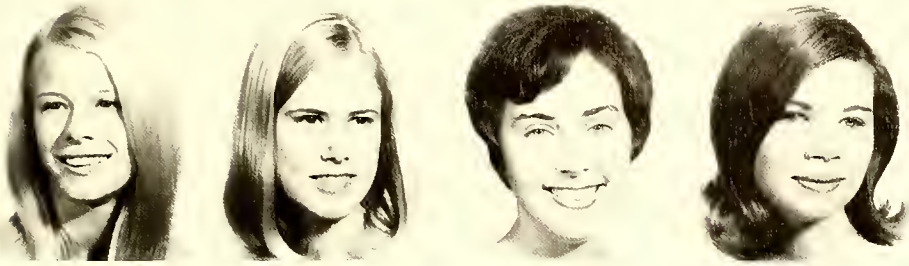

Deborah Knight Almquist,
Alexandria, Va.
Jennie Brown Andrews,
Elizabeth City, N.C.
Laura Peyton Armstrong,
Raleigh, N.C.
Kathy Deane Baley
Asheville, N.C.

Martha Katherine Barnes
Wilson, N.C.
Emma Duffy Beasley
New Bern, N.C.
Bobbie Rozanne Bell
New Bern, N.C.
Rebecca Joy Bell
Tampa, Fla.

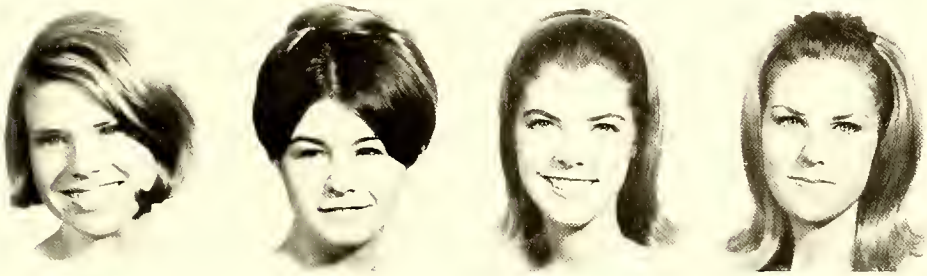

Carolyn Churchill Bertie
Winston-Salem, N.C.
Anne Silks Blackburn
Henderson, N.C.
Susan Bennett Blackley
Staunton, Va.
Mildred Carolyn Blaine
Atlanta, Ga.

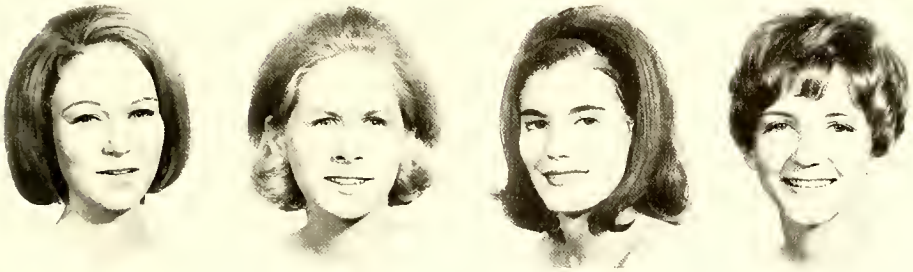

Barbara Elaine Blue
Charlotte, N.C.
Nancy Moore Bowen
Charlotte, N.C.
Sarah Irvin Boyle
Charlotte, N.C.
Rebecca Huggins Breeden
Bennettsville, S.C.

Helen Haywood Bridgers
Asheboro, N.C.

Jane McIntosh Britt
Savannah, Ga.
Susan Grayson Brothers
Morganton, N.C.
Barbara Ann Brown
Raleigh, N.C.
Ann Marshall Bullard
High Point, N.C.

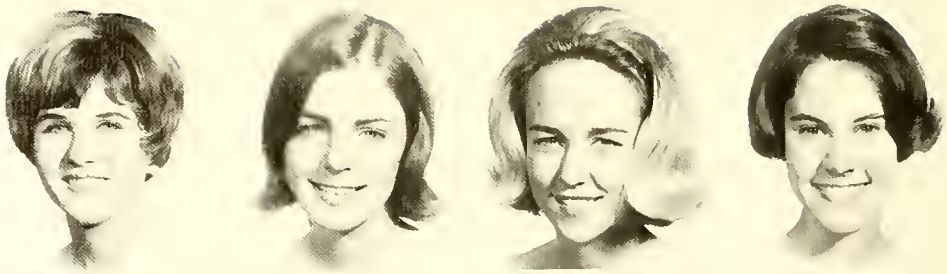

Jill Sue Bumgarner
Stanley, N.C.
Jane Ward Causey
Greensboro, N.C.
Christina Way Clark
West Columbia, S.C.
Nancy Claire Cole
Pompton Plains, N.J.

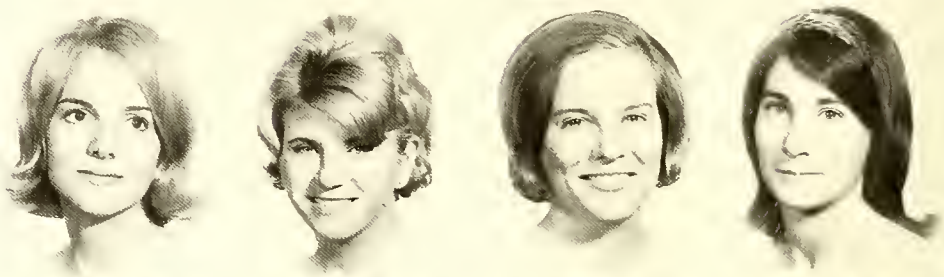

Sherry Jewel Cole
Tampa, Fla.
Harriet Ann Collins
Norfolk, Va.
Cynthia Lee Cook
Torrence, Calif.
Leslie Marie Cornman
Lexington, N.C.

Elizabeth Patton Corwin
Montgomery, Ala.
Josephine Crawford
Atlanta, Ga.
Suzanne Ruth Crockett
High Point, N.C.
Christine Clarke Crowley
Asheboro, N.C.

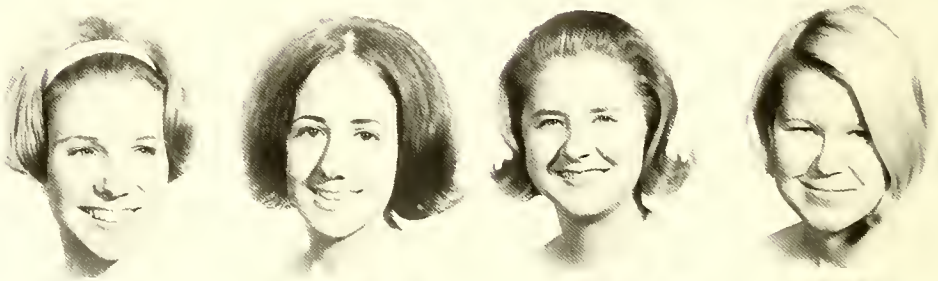

Elizabeth Owens Daniel
Wilson, N.C.
Martha McIntosh Dargan
Darlington, S.C.
Susan Taylor Davis
High Point, N.C.
Meredith de la Vergne
Salt Point, N.Y.

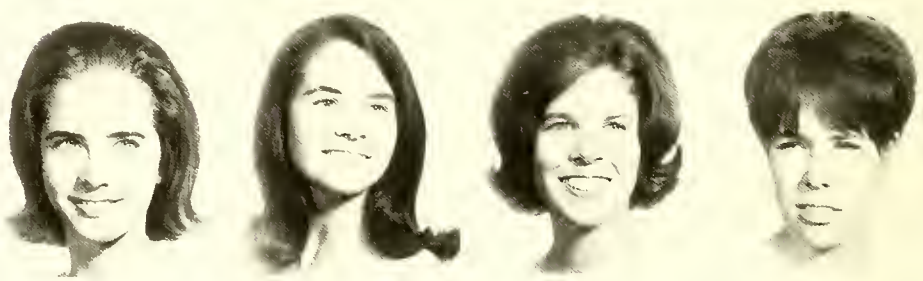

Marianna Winston Dickey
Greensboro, N.C.

Vivian Lu Dixon
Farmville, N.C.
Alberta Ann Doby
Albemarle, N.C.
Orlean Tresslar Drennen
Birmingham, Ala.
Claire Scott Duff
Raleigh, N.C.

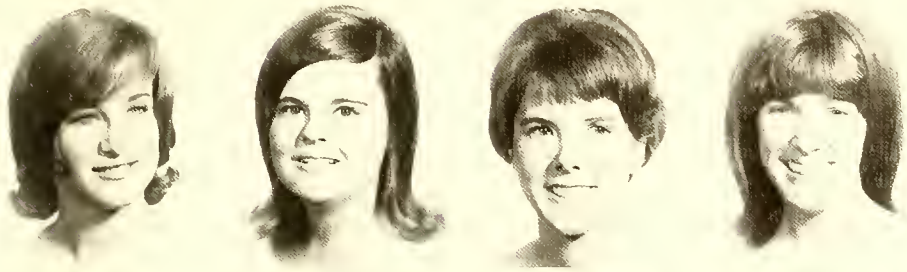

Jennie Lee Duke
Atlanta, Ga.
Judy Kathryn Dunn
Benson, N.C.
Lucy Durr Dunn
Birmingham, Ala.
Nancy Holden Earnhardt
Kingsport, Tenn.

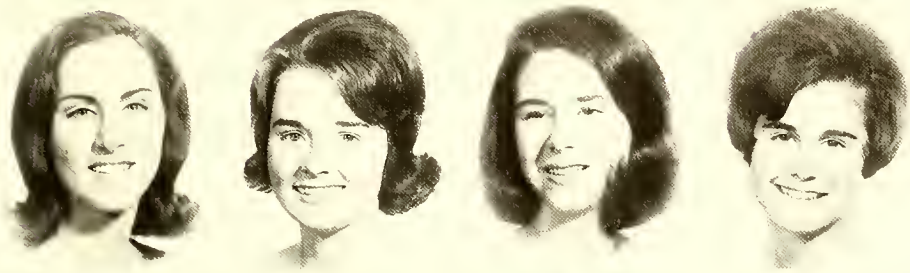

Lee Eastwood
Raleigh, N.C.
Julia Drake Edwards
Raleigh, N.C.
Ashley Wills Ettinger
Rocky Mount, N.C.
Elaine Fellos
Charlotte, N.C.

Elizabeth Shealy Ferguson
West Point, Ga.
Eleanor Frances Fisher
Salisbury, N.C.
Mary Kathleen Flanigen
Moncks Corner, S.C.
Frances Norfleet Garriss
Lewiston, N.C.

Elizabeth Constance Gawen
Tappahannock, Va.
Nancy Brimage Gillam
Windsor, N.C.
Jessica Lynn Gillespie
Charlotte, N.C.
Martha Ann Given
High Point, N.C.

Sandra Hobby Glenn
Winston-Salem, N.C.

Caroline Holton Green
Raleigh, N.C.
Virginia Louise Gregg
Bennettsville, S.C.
Patricia Ellen Grimes
Raleigh, N.C.
Debra Rae Grove
Wilmington, N.C.

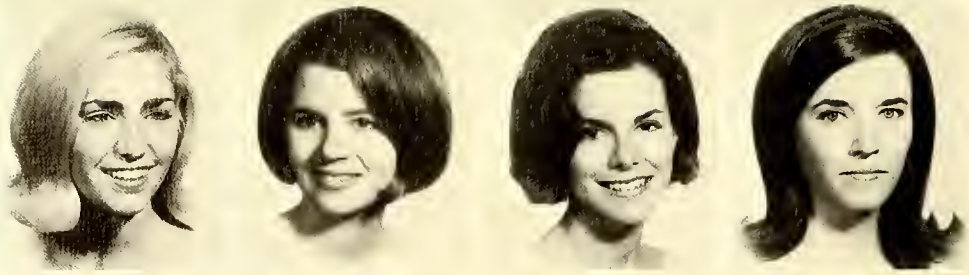

Virginia Lee Haggerty
Rocky Mount, N.C.
Stephanie Donovan Haines
Fayetteville, N.C.
Hortense Haughton Ham
Greensboro, N.C.
Beverly Cary Hancock
Richmond, Va.

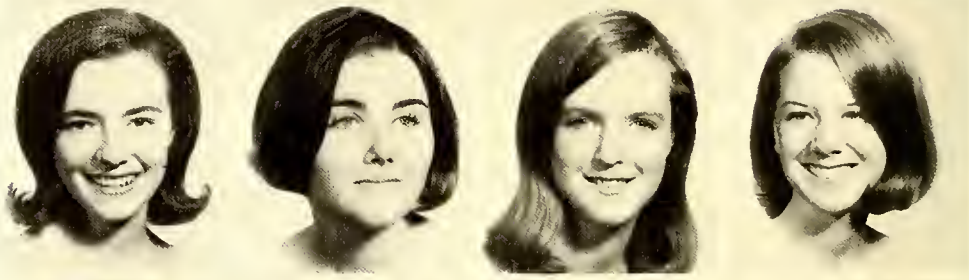

Mary Angela Harmon
Statesville, N.C.
Mary Holden Harrell
Snow Hill, N.C.
Beth Harris
Hertford, N.C.
Carla Anne Heaton
Asheville, N.C.

Laurie Grace Heffner
Raleigh, N.C.
Georgia Lynn Henry
Eufaula, Ala.
Elizabeth Thomas Hobgood
Smithfield, N.C.
Ann Isabel Hofler
Windsor, N.C.

Helen Page Holbrook
Seattle, Wash.
Leighton Morris Holmes
Jacksonville, Fla.
Sandra Faye Holsonback
Raleigh, N.C.
Jeannette Walker Holt
Charlotte, N.C.

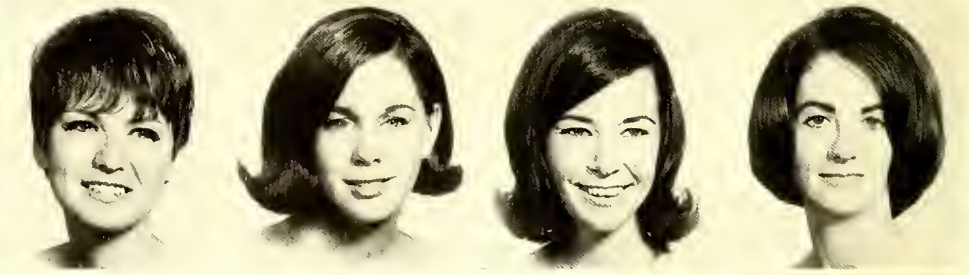

Joan Ruffin Horne
Fayetteville, N.C.

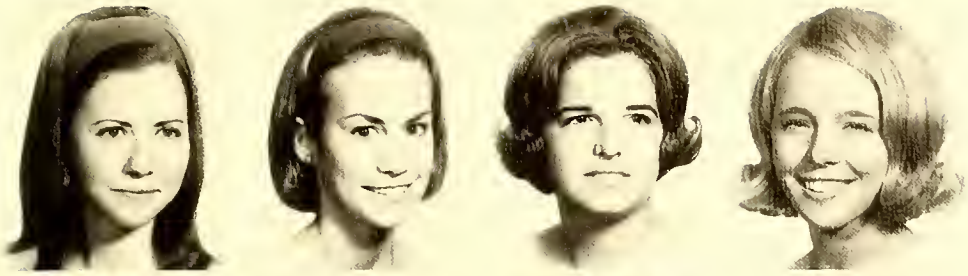

Betsy Reid Horton
Raleigh, N.C.
Jean Arthur Hudson
Salisbury, N.C.
Pauline McNeny Johnson
Henderson, N.C.
Barbara Wilson Jones
Raleigh, N.C.

Cheryl Ann Jones
Summerville, S.C.
Elizabeth Henry Kellogg
Manteo, N.C.
Lenora Payne Kendrick
Lenoir, N.C.
Nancy Hutton Kent
Greensboro, N.C.

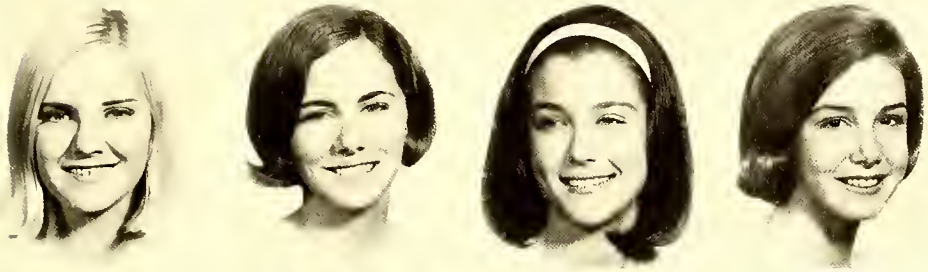

Margaret Elaine Lambdin
Franklin, Va.
Martha Kaye Lasater
Erwin, N.C.
Hula Katherine Leach
Wilson, N.C.
Cheryl Jean Lee
Greenville, N.C.

Hayden Kirk Legg
Henderson, N.C.
Janice Martin Leonard
Charlotte, N.C.
Julia Davis Leonard
Lexington, N.C.
Susan Ann Leonard
Greensboro, N.C.

Susan Lorena Lifsey
Richmond, Va.
Martha Josephine Lott
Columbia, S.C.
Carole Jane Lucas
Raleigh, N.C.
Katherine Cathcart McCaskill
Columbia, S.C.

Jane Morgan McClain
Charlotte, N.C.

Susan Caroline McKenzie
Winston-Salem, N.C.
Janet Grey McLean
Greensboro, N.C.
Carol Virginia Malcolm
Norwalk, Conn.
Sallie Carrow Mann
Washington, N.C.

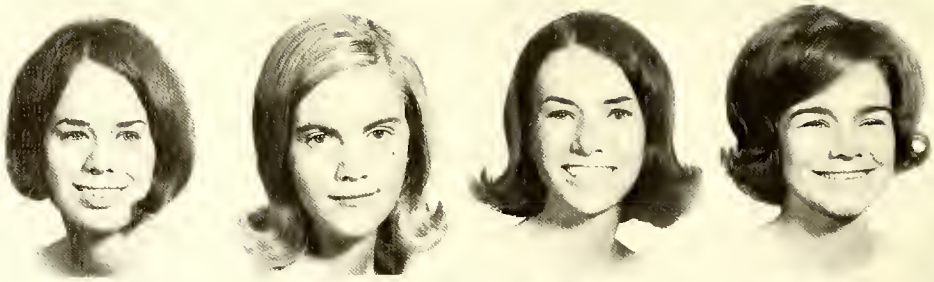

Jane Marzoni
Birmingham, Ala.
Mary Elizabeth Mason
Augusta, Ga.
Nancy Candler Matthews
Smyrna, Ga.
Barbara Garvin May
Burlington, N.C.

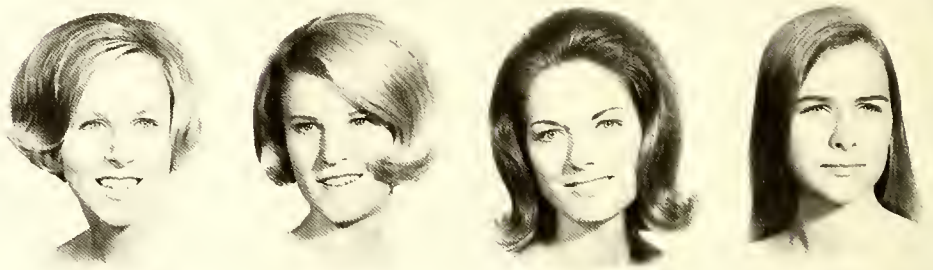

Cecelia Collins May
New Bern, N.C.
Helen Angela Meyer
Chapel Hill, N.C.
Kathryne Ann Millns
New Bern, N.C.
Emily Vaughan Mims
Raleigh, N.C.

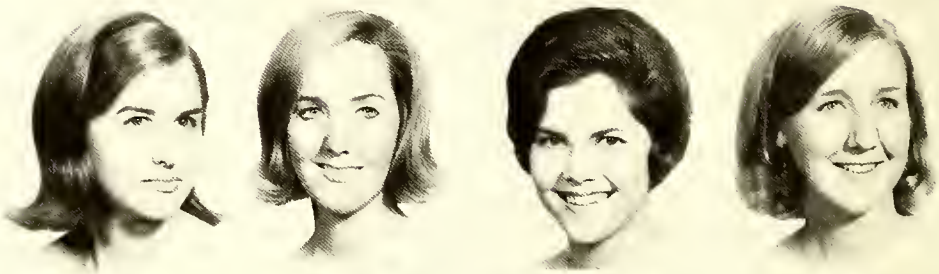

Jean Landon Moorhead
Spartanburg, S.C.
Emily Morgan
Raleigh, N.C.
Arabella Nash
Tarboro, N.C.
Deborah Dee Newsome
Winston-Salem, N.C.

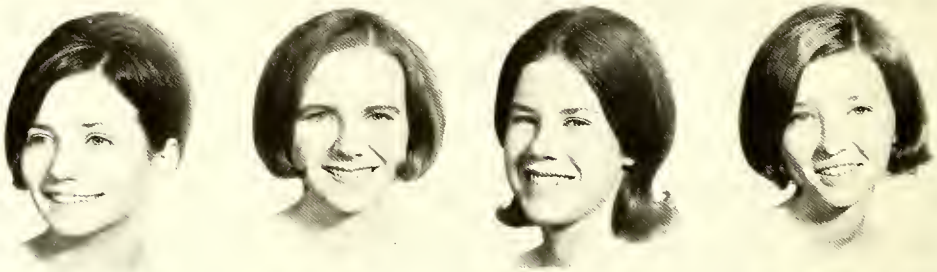

Gail Venega Ogden
Raleigh, N.C.
Ramsey Crebbin Owens
Tunica, Miss.
Marilyn Cristine Peed
Adelphi, Md.
Margaret Harrison Peoples
Omaha, Neb.

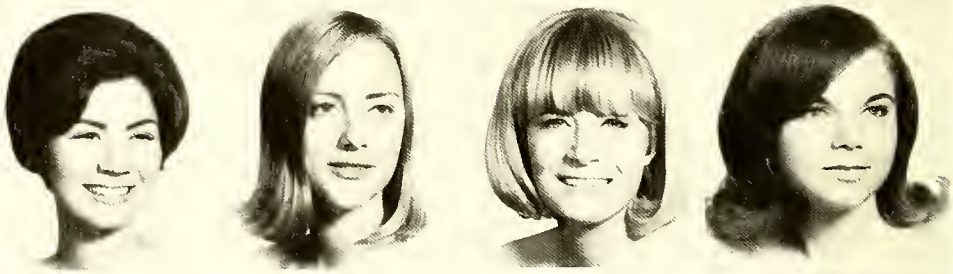

Winifred Anne Perkerson
Greensboro, N.C.

Susan Parker Perry
Raleigh, N.C.
Mary Ann Pershall
Ft. McPherson, Ga.
Anne Winston Pinder
Virginia Beach, Va.
Ann Morrisette Pollard
Fayetteville, N.C.

Peggy Sims Pomeroy
Asheville, N.C.
Beverly Langhorne Randolph
Richmond, Virginia
Keith Cameron Richardson
Greensboro, N.C.
Molly Prince Richardson
Perry, Ga.

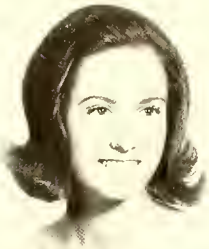

Edith Stanton Roberts
Atlanta, Ga.
Elisabeth Alexander Robinson
Charlotte, N.C.
Rebecca Reid Robinson
Atlanta, Ga.
Elizabeth Carrow Rodman
Washington, N.C.

Elaine Russos
Raleigh, N.C.
Jeanne Radcliffe Saussy
Savannah, Ga.
Ruth Amelia Schenk
Greensboro, N.C.
Frances Gayle Sellers
Anniston, Alabama

Allie Johnson Sheffield
Warsaw, N.C.
Cathie June Shoaf
Lexington, N.C.
S. Tam Sirimonkol
Bangkok, Thailand
Patricia Anne Slater
New Bern, N.C.

Susan Jan Slover
Tampa, Fla.

Alice Jeannette Smith
Columbia, S.C.
Juliet Cox Smith
Kinston, N.C.
Kathleen Ruth Smith
Lynchburg, Va.
Lucille Jackson Smith
Charlottesville, Va.

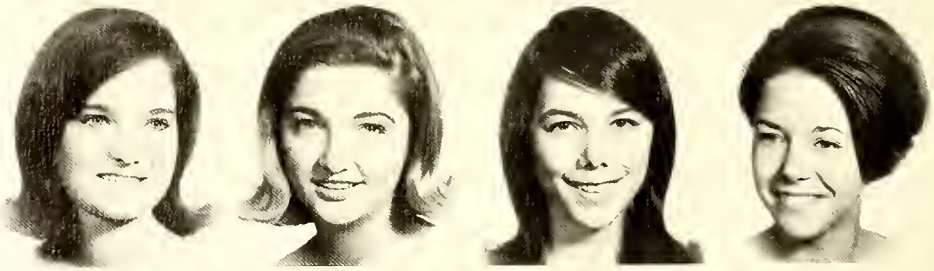

Mary Ellen Smith
Thomasville, Ga.
Diane Petty Stockard
Raleigh, N.C.
Elizabeth Helen Stokes
Charlotte, N.C.
Virginia Lee Stubbs
Atlanta, Ga.

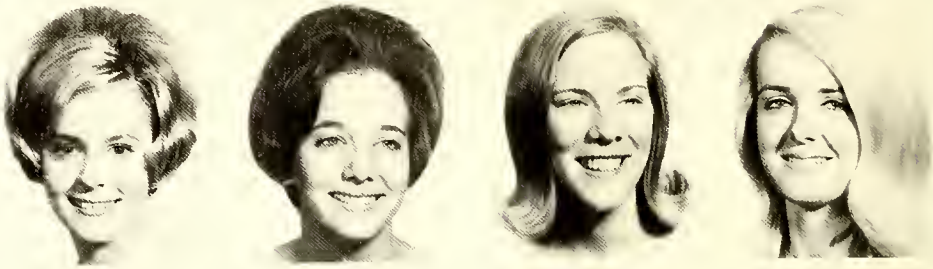

Sheila Kathryn Summers
Hickory, N.C.
Mary Beth Summersill
Jacksonville, N.C.
Julia Catherine Swain
Burlington, N.C.
Christina Coleman Sylvan
Columbia, S.C.

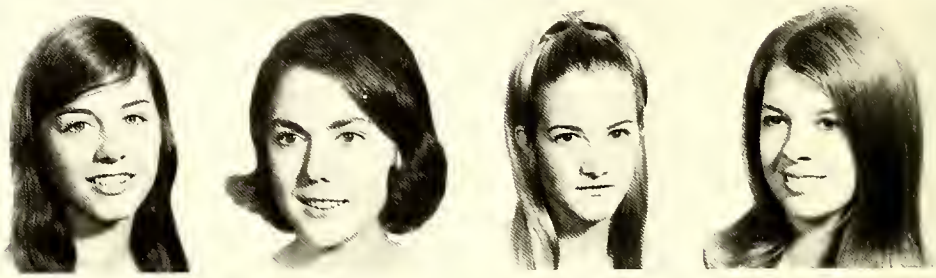

Courtenay Norton Tayloe
Warsaw, Va.
Catherine Maynard Taylor
Lynchburg, Va.
Trudie Louise Taylor
Everetts, N.C.
Edith Elizabeth Thomas
Charlotte, N.C.

Rose Ann Thompson
Tarboro, N.C.
Mary Page Thurmond
Lynchburg, Va.
Suzanne Brooks Tindal
Lancaster, S.C.
Frances Makemie Toole
Tampa, Fla.

Francis Dill Tupper
Columbia, S.C.
Susannah Tyler
Warrenton, Va.
Margaret Ward Urquhart
Lewiston, N.C.
Derin Anne Uyanik
Raleigh, N.C.

Elizabeth Hoke Van Doren
Columbia, S.C.
Martha Arrington Vaughan
Nashville, N.C.
Martha Miller Vaughan
Edenton N.C.
Clare Bagley Waddill
Henderson, N.C.

Elizabeth Spence Walker
Raleigh, N.C.
Marilyn Gray Wall
Lexington, N.C.
Cathy Elizabeth Walp
Annandale, Va.
Laura Ruth Walter
Birmingham, Ala.

Jean Cherry Warren
Tarboro, N.C.
Adele Hutchinson Watkins
Farmville, Va.
Anne Galloway Watt
Reidsville, N.C.
Sherry Lynn Wheelock
Falls Church, Va.

Anne Cheshire Wideman
Washington, D.C.
Christine Eileen Williams
Raleigh, N.C.
Patricia LaBruce Williams
Columbia, S.C.
Laura Ann Wittmer
Raleigh, N.C.

Lenora Lynn Fulghum
Pensacola, Fla.

sophomores

Margaret Highsmith, President; Besty Bittle, Vice President; Jo Betts Barrett, Secretary; Hannah Craven, Treasurer

Sabra Jean Alderman
Grantsboro, North Carolina

Linda Ruth Allen
Raleigh, North Carolina

Susan Caroline Allers
Raleigh, North Carolina

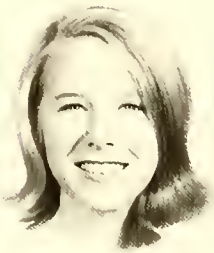

Jo Betts Barrett
Greenville, North Carolina

Elizabeth Babson Bittle
Durham, North Carolina

Ellen Norwood Braddy
Aiken, South, Carolina

Mary Thain Brennan
Raleigh, North Carolina

Elizabeth Scott Bryan
Kinaton, North Carolina

Mary Wendell Burhoe
Burnsville, North Carolina

Margaret Parker Burns
Jacksville, Florida

Jane Marie Byrd
Raleigh, North Carolina

Ruth Winslow Cannon
Concord, North Carolina

Susan Singleton Carrison
Rembert, South Carolina

Pauline Holt Cozart
Raleigh, North Carolina

Jean Hannah Craven
Lexington, North Carolina

Sarah Ann Cruikshank
Chatham, New Jersey

Jane Ross Davis
Clarsville, Virginia

Karen Tildent Davis
Southern Pines, North Carolina

Ann Gillam Dickerson
Monroe, North Carolina

Mary Mathilde Duffy
New Bern, North Carolina

Nancy Wood Foreman
Elizabeth City, North Carolina

Joan Mansfield Friedberg
Raleigh, North Carolina

Frances Hammond P. Gordon
Durham, North Carolina

Margaret Toccoa Gray
Whiteville, North Carolina

Martha Jane Hall
Raleigh, North Carolina

Georgia Hull Herbert
Columbia, South Carolina

Stephany Myatt Higgins
Raleigh, North Carolina

Margaret Dawson Highsmith
Fayetteville, North Carolina

Carla Marie Hudson
Florence, South Carolina

Susan Ashe Hutaff
Fayetteville, North Carolina

Cornelia Utley Johnson
Fugway Springs, North Carolina

Susan Hollinsworth Johnson
Greensboro, North Carolina

Sylvia Marina Johnson
Durham, North Carolina

Katherine Montford Kramer
Raleigh, North Carolina

Elizabeth Simpson McAlister
Fries, Virginia

Mary Katherine Manly
Raleigh, North Carolina

Lesley Lavinder Mann
Durham, North Carolina

Jane Stuart Maupin
Raleigh, North Carolina

Winifred Grainger Morris
Fayetteville, North Carolina

Margaret Maxwell Morrison
Concord, North Carolina

Marianne Morrison
Coral Gables, Florida

Virginia Hutcheson Osborne
Smithfield, North Carolina

Monte Nicholson Parson
Darlington, South Carolina

Lucile Joslin Schwartz
Sanford, North Carolina

Cary Glyn Scott
Fair Bluff, North Carolina

Susan Marjorie Sidenberg
Wake Forest, North Carolina

Jane Telfair Snider
Greensboro, North Carolina

Bonnie Melton Stafford
Garland, North Carolina

Virginia Ann Stansbury
Knoxville, Tennessee

Janice Fitzgerald Wellons
Smithfield, North Carolina

Sherwood Wright
Williamburg, Virginia

freshmen

Susan Byars, President Sally Harris, Vice President Patti Key, Secretary Deanna Kreiser, Treasurer

Peggy Lynn Allen
Apex, North Carolina

Katherine Hart Anderson
Athens, Georgia

Melinda Lee Bell
New Bern, North Carolina

Margaret Stone Berry
Chapel Hill, North Carolina

Julia Catherine Biggers
Charlotte, North Carolina

Connie Bratton
Raleigh, North Carolina

Sarah Kenan Buchanan
Raleigh, North Carolina

Susan Whitehead Byars
Dunedin, Florida

Sherwood Odum Byrd
Raleigh, North Carolina

Sarah Vaughan Chamblee
Waverly, Virginia

Jane Efland Chesire
Efland, North Carolina

Catherine Craft Cline
Raleigh, Carolina

Jeanna Brown Cross
High Point, North Carolina

Edith Henry Cutler
Raleigh, North Carolina

Judith Elizabeth Denning
Benson, North Carolina

Barbara Hope Dobson
Gaffney, North Carolina

Alice Lynn Dunston
Elizabeth City, North Carolina

Margaret Priscilla Edwards
Rutherfordton, North Carolina

Catherine Alexius Emerson
Wilmington, North Carolina

Margaret Grimsley Froneberger
Lincolnton, North Carolina

Elizabeth Anne Green
Louisburg, North Carolina

Catherine Torrey Green
Raleigh, North Carolina

Drucilla Gatewood Haley
South Boston, Virginia

Sarah Fuller Harris
Raleigh, North Carolina

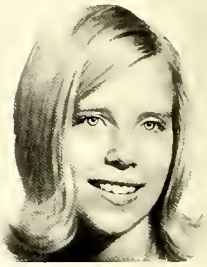

Nancy Grimes Haywood
Raleigh, North Carolina

Laura Lee Holloway
Simcoe, Ontario, Canada

Sarah Elizabeth Hunt
High Point, North Carolina

Julia Ann Kaasa
Raleigh, North Carolina

Ann Davidson Keller
Smithfield, North Carolina

Patti Page Key
South Point, North Carolina

Deanna Louise H. Kreiser
Whitestone, Virginia

Sarah Lennon
Lumberton, North Carolina

Ann Mauger London
Pittsboro, North Carolina

Dorthy Turner Manly
Raleigh, North Carolina

Sylvia Green Newell
Willmington, North Carolina

Loula Bett Pittman
Whiteville, North Carolina

Betty Urquhart Ragland
Raleigh, North Carolina

Nancy Ann Richardson
Perry, Georgia

Elizabeth Mims Roberts
Athens, Georgia

Joan Ellen Sandlin
Lumberton, North Carolina

Tharon Young Sapp
Raleigh, North Carolina

Harriette Whitner Seifart
Charlotte, North Carolina

Mattie Ashburn Simmons
Tarboro, North Carolina

Dolly Lee Smith
Raleigh, North Carolina

Elizabeth Lupton Thomson
Raleigh, North Carolina

Sally Carroll Tomlinson
Charlotte, North Carolina

Leila McKimmon Webster
Conover, North Carolina

Delia Ellington Wellons
Smithfield, North Carolina

Patricia Ann White
Raleigh, North Carolina

RALEIGH N.C.
WALK
DON'T WALK
WAY

ADVERTISEMENTS

The LARGEST STOCK OF
QUALITY PAPERBACKS
IN TOWN

Any book you need. If not in stock—we will handle by special order.

Open—Monday 9 A.M.—9 P.M.
Tuesday thru Saturday 9 'til 5:30

KEELER'S UNIVERSITY BOOK STORE, INC.

2502 Hillsborough St.—832-2502

HILKER BROTHERS CLEANERS

We welcome you . . .
in true American tradition to our
"OPEN HEARTH" where food is prepared
by the first cooking methods of our
forefathers . . . **"OPEN FIRE"**

The Open Hearth

OPEN DAILY AT 11:00 A.M.

525 Hillsboro Street **Raleigh, N.C.**

MELVIN'S PHARMACY

1217 Hillsboro Street
Raleigh, N.C.

Headquarters for
St. Mary's, Meredith, State College
Bowling Classes
Student Rate Before 6 P.M.

MEREDITH COLLEGE

ACCREDITED liberal arts college
PROGRESSIVE educational program
ATTRACTIVE location in Raleigh

Carlyle Campbell, Pres.

Eat with little Pete

at the

PETER PAN

The Oldest Restaurant on Hillsboro
and the Cleanest Kitchen in Town

We welcome you
in true American tradition to our
"OPEN HEARTH" where food is prepared
by the first cooking methods of our
forefathers . . . **"OPEN FIRE"**

The Open Hearth

OPEN DAILY AT 11:00 A.M.

525 Hillsboro Street **Raleigh, N. C.**

Burton's

MEDLIN-DAVIS
CLEANERS OF DISTINCTION

Cameron Village
North Salisbury St.
Gateway Plaza — U.S. 1 North

Compliments of

Jean's
of Raleigh

Downtown and
Cameron Village

KERR REXALL
Cameron Village
Raleigh, N.C.

MAC
Josephs
RALEIGH

Cameron Village
Uptown Raleigh
and
Cameron Village
Congratulations Seniors

It's fun to shop at

Boylan-Pearce

IN RALEIGH'S
CAMERON VILLAGE

Brittain's

UPTOWN • CAMERON VILLAGE

Coke has the taste
you never get tired of.

DRINK Coca-Cola

BOTTLED UNDER AUTHORITY OF THE COCA-COLA COMPANY BY
THE CAPITAL COCA-COLA BOTTLING CO., INC.

NORTH HILLS
SHOPPING CENTER

ON U.S. #1 BYPASS AT SIX FORKS ROAD

Best Wishes
from
THE SIR WALTER HOTEL
AND
THE SIR WALTER INN
Host to visitors to the Capitol

Best Wishes

COLLEGE INN MOTORLODGE
AND RESTAURANT

Raleigh, N. C.

Jolly's

Jewelers and Silversmiths Since 1881

Downtown and North Hills

For Glasses . . . See

CATES OPTICIANS

Room 228 Bryan Building

Cameron Village

Phone 832-6617

J. J. FALLON CO., INC.

"We Grow the Flowers We Sell"

PHONE TE 2-8347

Compliments from

VILLAGE PHARMACY

Cameron Village

NORTH CAROLINA'S GREAT NEW STORE

YOUR STORE . . .

FOR 50 YEARS AND MORE

You Have Friends . . . at Branch

BB&T

Branch

BANKING & TRUST COMPANY

NORTH CAROLINA'S OLDEST BANK

Member Federal Deposit Insurance Corporation

YOUR HOME'S FRESH NEW LOOK STARTS WITH A . . .

GENERAL ELECTRIC

KITCHEN

PENNEY'S

ALWAYS FIRST QUALITY!

In Raleigh's Cameron Village

Where Shopping and Parking's a Pleasure

TOTAL ELECTRIC GOLD MEDALLION HOME ® LIVE BETTER ELECTRICALLY AWARD

CERTIFICATION MARK—N.E.M.A.

Gold Medallion

Consider the advantages of a Gold Medallion Home.

Clean, flameless electricity keeps you warm and cooks your meals, heats the water and gives you light for living; and works in so many other ways to make housekeeping chores easier and living better.

P.S CP&L'S rate for all-electric homes has been reduced four times in the last six years. Electric living is cheaper than ever. It's better too

CAROLINA POWER & LIGHT COMPANY

An investor-owned, taxpaying, public utility company

N.C. Products Corp.

concrete pipe

concrete block

prestressed concrete

Home Office: Raleigh

Plants:

Raleigh

Kinston

Durham

New Bern

Bynum Printing Company

Raleigh, North Carolina

Stephenson Music Co.
Village Book & Stationery
Leon Byrum Opticians
Village Opticians
Pine State Milk—Ice Cream
Meridian Travel Service

SPONSORS

Cameron Park Grocery
Char-grill
Compliments of a friend
Dancer's shop
Johnson's Jewelers
Jenkins' Roofing Co.

Compliments

DILLON SUPPLY COMPANY

Raleigh — Durham — Rocky Mount
Goldsboro — Charlotte
Greenville, S.C.

HAYNES STUDIO

Makers of Fine
Photographs
for Annuals

124½ South Salisbury Street

PHONE TE 3-3512

Compliments
of

BROGDEN PRODUCE CO., INC.

Raleigh, N.C.

INSTITUTIONAL FOODS

Serving Colleges and Schools Since 1905
832-0567

Congratulations
Class of 1967

HONEYCUTT FRUIT AND PRODUCE CO.

TAL CO

NEW
DEEP
STRENGTH

ASPHALT
PAVING

LAST LONGER—RIDES SAFER
COST LESS

T. A. LOVING COMPANY

P.O. Box 17024
Phone 834-7361
Highway 1-A North, Raleigh, N.C.
Home Office: Goldsboro, N.C.

PEPSI-COLA

PEPSI-COLA BOTTLING CO.
2838 Wake Forest Road
Raleigh, N. C.
Phone 828-0391

senior class of 1967

Loyer Lawton Ager Birmingham, Alabama
Y.R.C. '65-'67; Y.W.C.A. '65-'66; Acolyte '65-'66; Dramatics Club '65-'66; Letter Club '65-'67; Altar Guild '66-'67; Letter Club President '66-'67; Hall Council '66-'67; Mu.

Corinne Harper Arbuckle Charlotte, North Carolina
Hall Representive '65-'66; Granddaughter Club '65-'67; Nominating Committee '66; Y.W.C.A. '65-'66; May Day '66; Circle '66-'67; President '67; Hall Council '66-'67; Y.D.C. '66-'67; Sigma.

Evanthia Vurnakes Aretakis Raleigh, North Carolina
Coldcuts 66-67; Sigma

Jane Efird Austin Albemarle, North Carolina
Y.W.C.A. 65-67; Sigma

Eunice Lee Avery Atlanta, Georgia
Y.W.C.A. '65-67; Y.R.C. '65-'67; May Court '66; Mu Cheerleader '65-67; May day '67; Stagecoach Staff '66-'67; Dramatics Club '65-'67; Mu.

Linda Lewis Beville Mobile, Alabama
Altar Guild '65-'66; Y.W.C.A. '65-'66; Y.R.C. '65-'66; Dramatics Club '65-'66; Chairman Hall Council '66-'67; Legislative Body '66*'67; Orchesis '66-'67; Circle '66-'67; May Day '65-'67; Outstanding Senior; Sigma.

Christina Jo Block Raleigh, North Carolina
Belles Staff '65-'67; Y.W.C.A. '65-'67; Y.D.C. '65-'66; May Day '66-'67; Mu.

Chyrell Botts Fort Worth, Texas
Y.R.C. '65-'66; Dramatics Club '65;'66; Gall Council '66-'67; Belles Staff '66-'67; Honor Board Representative '66-'67; Sigma.

Frances Eoff Breeden Raleigh, North Carolina
C.C.U.N. '65-'67; Y.W.C.A. '65;'67; Y.R.C. '65-'67; Altar Guild '65-'67; Mu.

Cheryl Ganson Brittain Charlotte, N.C.
May Day 66, Sigma Cheerleader 65-67; Sigma

Margaret Elizabeth Burgwyn Woodland, North Carolina
Dramatics Club '63-'67; Y.D.C. '63-'67; Vice-President of Y.D.C. '66-'67; Sophomore superlative '65; Belles staff '66-'67; Muse staff '66-'67; Stagecoach Staff '66-'67; Vice-President Junior Class '65-'66; Hall Council '66-'67; Altar Guild '63-'65; May Day '64, '66-'67; Sigma-Mu '65-66; Mu.

Elizabeth Foute Carter Washington, North Carolina
May Day '66-'67; Y.D.C. '65-'67; Y.W.C.A. '65-'67; Altar Guild '65-'66; Acolyte '66;'67; Granddaughter's Club '65-'67; Dramatics Club '65-'67; Belles Staff '65-'66; Mu.

Hjordis Helen Christoph Wake Forest, North Carolina
Dramatics Club '63-'66; Y.D.C. '63-'67; Belles Staff '66-'67; Stagecoach Staff '64-'65; Sophomore Superlative '65; Cold Cuts '66-'67; May Day '64-'67; Mu.

Barbara Jean Clarson St. Petersburg, Florida
May Day '66; Muse Staff '65-'67; Y.W.C.A. '66-'67; Y.R.C. '66-'67; Sigma.

Joan Wallace Cochran Greensboro, North Carolina
Choir '65-'67; President of Choir '66-'67; Hall Representative '65-'66; United Fund Chairman '66-'67; Altar Guild '65-'67; Mu.

Barbara Harris Conrad Winston-Salem, North Carolina
Muse Staff '66-'67; Y.W.C.A. '65-'67; Y.D.C. '66-'67; May Day '65-'67; Sigma.

Ann Witten Copenhaver Roanoke, Virgina
Chemistry Lab Assistant '65-'66; Glee Club '65-'66; Ensemlbe '65-'66; May Day '65-'66; Y.W.C.A. '66-'67; Senior Class Treasurer '66-'67; Hall Council '66-'67; Mu.

DiAnna Cowan Williamston, North Carolina
Hall Council '66-'67; Sigma.

Elizabeth Blout Crawford Virginia Beach, Virginia
Y.W.C.A. '65-'67; Altar Guild '66-'67; Belles Staff '66-'67; Stagecoach Staff '65-'67; Y.D.C. '65-'67; Dramatics Club '65-'67; Sigma.

Martha Oliver Crawley Raleigh, North Carolina
Sigma-Mu '63-'67; Granddaughter's Club '63-'67; Stagecoach Business Staff '63-'67; Niles Medal '66; Belles Staff '65-'66; Y.D.C. '63-'67; Vice-President of Y.D.C. '65-'66; Letter Club '66-'67; Sigma.

Jane Collier Crum Columbia, South Carolina
Glee Club '65-'67; May Day '65-'67; Mu.

Judith Claire Crump Charlotte, North Carolina
Y.W.C.A. '65-'66; Sea Saints '65-'67; May Day '65-'66; Sigma.

Marguerite Dewey Daniels Richmond, Virginia
Marshall 66-67

Elizabeth Roswell Davenport Richmond, Virginia
Sigma-Mu 65-67, Mu Team Captain 66-67.

Claudia Anne Davis Milledgeville, Georgia
Belles Staff '65-'67; Y.W.C.A. '65-'67; Altar Guild '65-'67; Acolyte '66-'67; Y.D.C. '66-'67; Hall Council '66-'67; Mu.

Patricia Ricks Davis Raleigh, North Carolina

Harriet Winchester Day Louisville, Kentucky
Drama Club '65-'67; Altar Guild '65-'67; Muse Staff '65-'67; May Day '65-'67; Acolyte '65-'66; Junior Class Treasurer '65-'66; Mu.

Ann Sloan Dill Rocky Mount, North Carolina
Y.D.C. '65-'67; Y.W.C.A. '65-'67; Hall Representative '65-'66; Dramatics Club '65-'66; Hall Council '66-'67; Mu.

Elizabeth Gunter Downey Jacksonville, North Carolina
Granddaughter's Club '65-'67; May Queen '67; Sigma.

Carol Bonel Drake Greensboro, North Carolina
Y.W.C.A. '65-'67; Dramatics Club '65-'67; May Day '65-'67; Muse '66-'67; Mu.

Dinah James Dunston Richmond, Virginia
May Day '65-'66; Mu Cheerleader '65-'67; Hall Council '66-'67.

Louise Gilmer Edmunds Halifax, Virginia
Y.R.C. '65-'67; Cold Cuts '66-'67; Hall Counselor '66-'67; Secretary of Senior Class '66-'67; Mu.

Merrie Denham England Birmingham, Alabama
Stagecoach Staff '66-'67; Assistant Editor of Stagecoach '66-'67; Belles Staff '65-'67; Choir '66-'67; Y.R.C. '65-'67; Hall Council '66-'67; Dramatics Club '65-'67; Altar Guild '66-'67; Sigma.

Dorothy Rebecca Eure Suffolk, Virginia
Y.W.C.A. '65-'67; Dramatics Club '65-'67; Y.D.C. '65-'67; Mu.

Elizabeth Poinsett Exum Columbia, South Carolina
Hall Council '66-'67; Y.R.C. '65-'67; Y.W.C.A. '65-'67; May Day '65-'67.

Carolyn Elizabeth Finch Thomasville, North Carolina
Dramatics Club '66-'67; Y.W.C.A. '66-'67; Stagecoach Staff '63-'67; Belles Staff '63-'67; Hall Council '66-'67; Sigma.

Edna Ferrelle Fitzpatrick Savannah, Georgia
Sigma-Mu '65-'67; Stagecoach Staff '66-'67; Sports Editor for Stagecoach; Hall Council '66-'67; Hall Representative '65-'66; Y.R.C. '65-'66; Letter Club '65-'67; Belles Staff '65-'67; Muse Staff '65-'66; Tennis Club '66-'67; President of Mu '66-'67.

Kathleen Goodyear Flannagan Henderson, North Carolina
Stagecoach Staff '65-'66; Y.W.C.A. '65-'67; Altar Guild '66-'67; Sigma.

Nell Hunter Fleming Rocky Mount, North Carolina
Dramatics Club '66-'67; Y.W.C.A. '63-'67 Stagecoach Staff '63-'65; Y.D.C. '63-'67 Hall Council '66-'67; MU.

Anne Bolling Flynn Tampa, Florida
Stagecoach Staff '65-'66; May Day 65-67; Granddaughter's Club 65-67; Councelor; Mu.

Carolyn Murray Fowlkes Tarboro, North Carolina
Honor Roll '65-'66; Dramatics Club '65-'67; Y.D.C. '65-'67; Y.W.C.A. '65-'67; Altar Guild '66-'67; Sigma.

Carol Anne Franklin Charlotte, North Carolina
Y.W.C.A. '65-'66; Y.D.C. '66-'67; Switchboard Operator '66-'67; Altar Guild '66-'67.

Kathleen Ross Frazer Mobile, Alabama
Orchesis '66-'67; Hall Council '66-'67; Assistant Secretary '66-'67; May Day '66-'67; Belles Staff '66-'67; Sigma.

Elizabeth Hill Freeman Suffolk, Virginia
Mu Cheerleader 65-67; Dramatics Club 65-67; Mu.

Henrietta Tompkins Freeman Bennettsville, S.C.
Handbook Staff '65-'66 Y.R.V. '65-'67; May Day '65-'67; Sigma.

Ella Lee Chase Friar Myrtle Beach, South Carolina
Annual Staff '65-'66; Altar Guild '65-'67; Acolyte '65-'66; Sigma-Mu '65-'66; Y.D.C '65-'67; Chairman of Acolytes '66-'67; Letter Club '66;'67; Sigma.

Sandra L. Fullerton Hendersonville, North Carolina
C.C.U.N. '65-'67; Belles Staff '65-'67; Dramatics Club '65-67.

Martha Batten Garrett Atlanta, Georgia
May Day '65-'67; Orchesis '65-'67; Y.D.C. '66-'67; Y.W.C.A. '65-'67; Stagecoach Staff '66-'67; Dramatics Club '66-'67; Sigma.

Katherine Ellen Gartland Washington, D.C.
Altar Guild '65-'66; Y.D.C. '65-66; May Day '65-'66; Mu.

Anne Sebring Garwood Houston, Texas
Drama Club 65-67; Y.W.C.A. 65-67, Altar Guild 65-67; Granddaughters Club 65-67; Sigma.

Susan Worthington Gelston Baltimore, Maryland
May Day '6-67; Y.D.C. '65-'67; Y.W.C.A. '66-'67; Dramatics Club '66-'67; Stagecoach Staff '66-'67; Senior Bowling Team, Captain '66-'67; Mu.

Sharon Alling Gill New Bern, North Carolina
Muse Staff '65-'67; Y.R.C. '65-'67; Secretary-Treasurer of Y.R.C. '66-'67 Acolyte '65-'67; May Day '65-'67; Altar Guild '66-'67; Y.W.C.A. '66-'67.

Margaret Page Gilliam Mt. Airy, N.C.
Hall Council 66-67; Y.W.C.A. '65-'67, Secretary 66-67; Granddaughter's Club 65-67; May Day 65-67; Sigma.

Mary Nelson Glass Hopewill, Virginia
Belles Staff '65-'67; Y.W.C.A. '65-'67; Vice-President of Y.W.C.A. '66-'67 Altar Guild '65-'67; Acolyte '66-'67; Hall Council '66-'67; Muse Staff '66-'67; Sigma.

Gretchen Vann Godwin Raleigh, North Carolina
Y.D.C. '66-'67; Belles Staff '66-'67 Stagecoach Staff '66-'67; Hall Council '66-'67; May Day '66-'67; Mu.

Betty June Golding
Y.W.C.A. '66-'67; Y.R.C. '66-'67; Dramatics Club '65-'67; Library Assistant '65-'66; Sigma.

Elizabeth Farish Grant Laurinburg, North Carolina
Dramatics Club '63-'66; Y.D.C. '64-'66 Belles Staff '65-'67; May Day '64-'66; Sigma.

Virginia Ann Gray High Point, N.C.
Sea Saints, President 65-67, Sigma Glee Club, Ensemble

Sallie Shaw Hammond Shaker Heights, Ohio
Y.D.C. '65-'67; Sigma.

Mary Mac Hancock Columbia, South Carolina
May Day '65-'66; Y.R.C. '65-'67; Y.W.C.A. '65-'67; Belles Staff '65-'66 Stagecoach '66-'67; Altar Guild '66-'67; Sigma.

Susan Berry Hannah Atlanta, Georgia
Stagecoach staff '65-67; Belles Staff '66-67; Cold Cuts '66-7; Mu.

Anne Martin Harney Malaga, Spain
Granddaughter's Club '66-67; Y.W.C.A. '65-'67; President of Y.W.C.A. '66-'67; Hall Council '66-'67; Circle '66-'67; Sigma.

Jean Mary Healy Raleigh, North Carolina
Orchesis '64-'67; Dramatics Club '64-67; May Day '64-67; Sec.-Treas. of Orchesis '65-'66; President of Orchesis '66-'67; Sigma Cheerleader '65-67; President of Day students '66-67; Legislative Body '66-67; Hall Council '66-67.; Cold Cuts '65-67; Sigma.

Jane Pardee Henderson Charlotte, North Carolina
Y.W.C.A. '65-'67; Y.R.C. '65-67; Muse Staff '65-67; Muse Staff '65-67; Granddaughters Club '65-67; Alter Guild '66-67; Sigma.

Janet Irene Hicks Rocky Mount, North Carolina
Y.D.C. '65-67; Altar Guild '65-67; Pres. of Altar Guild '66-67; Sigma Cheerleader '65-67; Head Sigma Cheerleader '66-67; Sigma.

Harriet Kay Hodges Greensboro, North Carolina

Hall Council '66-67; May Day '65-67; Sea Saints '65-66; Y.R.C. '65-67.

Anna Margaret Holbrook Birmingham, Alabama
May Day '66-67; Orchesis '65-67; Stagecoach staff '65-67; Editor of Stagecoach '66-67; Hall Council '66-67; Circle '66-67; Outstanding Senior '66-67; Sigma.

Nancy Lou Hood Boonville, North Carolina
Stagecoach Staff '65-67; Muse Staff '65-67; Dramatics Club '65-67; Y.W.C.A. '65-67; Y.D.C. '65-67; May Day '65-67; Sigma.

Caroline Norfeet Huggins Charleston, South Carolina
Sigma-Mu '65-67; Cold Cuts '65-67; Sigma.

Christine Hurst Robersonville, North Carolina
May Day '65-66; Y.D.C. '66-67; Y.W.C.A. '66-67; Altar Guild '66-67; Stagecoach Staff '66-67; Sigma.

Sally Fulton Hurst Raleigh, North Carolina
May Day '63-'64; Stagecoach Staff '63-'64; Y.R.C. '64-'67; Y.W.C.A. '64-'67—Dramatics Club '64-'67; Glee Club '64-'65; Sec.-Treas. of Day Students '65-'66; Muse '65-'67; Hall Council '66-'67; Outstanding Senior '66-'67; Sigma.

Margaret Elaine Isley Gastonia, North Carolina
Y.W.C.A. '65-'67; May Court '65-'67; Belles Staff '65-'66; Marshal '66-'67; Y.R.C. '65-'67; Sigma.

Donna Louse Jacks Rome, Georgia
Belles Staff '65-'66; Gand Book Staff '65-'67; Y.W.C.A. '65-'67; May Day '65-'67; Y.R.C. '65-'67; Hall Council '66-'67; Mu.

Sara Nair James Hamlet, North Carolina
Hall Council '66-'67; Muse Staff '65-'67; Y.D.C. '63-67; Pres. of Y.D.C. '66-'67; Granddaughter's Club '63-'67; Sec.-Treas. '66-'67; Altar Guild '65-'67; May Day '63-'67; Stagecoach Staff '64-'67; Dramatics Club '63-'67; Mu.

Mary Louise Jennings Durham, North Carolina
May Day '65-'67; C.C.U.N. '65-'67; C.C.U.N. to Duke '65; Granddaughter's Club '65-'67; Y.R.C. '65-'67; Muse Staff '65-'67; Belles Staff '65-'67; Dramatics Club '65-67; Altar Guild '66-'67.

Helen Bell Jenrette Raleigh, North Carolina
Stagecoach Staff '65-'67; Asst. Jr. Editor of Stagecoach; Mu.

Noell Johnson Raleigh, N. C.
May Day '65-'66; Glee Club '65-'66; Granddaughter's Club '65-'67; Stagecoach Staff '65-'66; Sec.-Treas. Day Students '66-'67; Sigma.

Katherine Lash Jordan Petersburg, Va.
Belles Staff '65-'67; May Day '65-'67; YWCA '65-'66; Mu.

Elizabeth Anderson Keller Clayton, N. C.
Glee Club '63-'67, V-Pres. '67; Vocal Ensemble '64-'67; Dramatics Club '63-'67; YDC '63-'67, Sec. '67; Hall Counselor '67; Altar Guild '63-'64; YWCA '63-'64; Muse Staff '67; Mu.

Margaret Campbell Kelly Tallahassee, Fla.
Acolyte '65-'66; Altar Guild '65-'66; Handbook Staff '65-'67, Editor '67; Sigma-Mu '65-'67; Letter Club '65-'67; Circle, Treas. '67; Hall Counselor '67; Sigma.

Rebecca Jo King Durham, N. C.
YWCA '65-'67; Mu.

Sarah Wayt Lambeth Richmond, Va.
Cold Cuts '67; YWCA '66-'67; Sigma.

Alma Dale Lambdin Franklin, Va.
Mu Cheerleader '65-'67; YWCA '65-'66; Tennis Team '65-'66; Tennis Club—Pres. '66-'67; Mu.

Mary Sue Lawrence Raleigh, N. C.
YWCA '65-'67; Altar Guild '65-'67; Library Asst. '65-'67; Mu.

Mary Medearis Leary Richmond, Va.
Honor Board '65-'67, V-Pres. '66-'67; YRC '65-'66; Y.W.C.A. '65-'66; Vice-Pres. Student Gov't. '66-'67; Leg. Body Chairman '66-'67; Circle '67; Hall Council '66-'67; Disciplinary Comm. '66-'67; Stage Coach Staff '66-'67; Outstanding Senior; Hall Counselor '67; Sigma.

Nancy Ann Lee Tampa, Fa.
Mu Cheerleader 65-67; Tennis team 66-67; Y.W.C.A 66-67; Y.D.C. 66-67; Muse staff 66-67

Mary Elizabeth Little Wadesboro, N. C.
YWCA '65-'67; YDC '65-'67; Altar Guild '65-'67; May Day '65-'67; Hall Counselor '67; Dramatic's Club '66-'67; Sigma.

Julia Anne Livingston Lumberton, N. C.
YDC '65-'67; YWCA '66-'67; Dramatic's Club '66-'67; May Day '65-'67; Mu.

Martha Marbury McCullough Birmingham, Ala.
Sea Saints '65-'66; Dramatics Club '65-'66; YWCA '65;'67; YRC '66-'67; Stagecoach Staff '66-'67; Tennis Team '66-'67; May Court '67; Mu.

Cynthia Lynn McDonough Raleigh, N. C.
Dramatic's Club '66-'67; Sigma.

Mary Lou McGowan Columbia, S. C.
May Day '65-'67; YDC '66-'67; YWCA '66-'67; Stagecoach Staff '66-'67; Dramatic's Club '66'-67; Mu.

Nancy Lender Wingfield McGowan Marietta, Ga.
YDC '65-'67; Y.W.C.A. '65-'67; Altar Guild '65-'67; Granddaughter's Club '65-'67; Sigma; May day '65-'66.

Lucile Best McKee Raleigh, N. C.
Drama Club 63-67, Sec-Treas. Beacon 63-64, Vice-Pres Freshman Class 63-64, Y.R.C. 65-67, Leg. Body 65-67, Belles 65-66, Stagecoach 63-67, Altar Guild 66-67, Sec. of Circle 66-67, Counselor 66-67, Cold Cuts 66-67, JR. Class Pres. 65-66, Senior Class Pres. 66-67, Outstanding Senior; Mu.

Catherine Rhodes McLanahan Elberton, Ga.
May Day '65-'66; YWCA '66-'67; Mu.

Lynn Elizabeth McQuilkin Charlotte, N. C.
YRC '66-'67; YWCA '65-'67; Altar Guild '66-'67; Tennis Club '66-'67; Sigma-Mu '65-'67; Sigma.

Virginia Anita McSwain Macon, Ga.
Alter Guild 65-66; Mu.

Lavinia Lander Marshall Montgomery, Ala.
Orchesis '65-'67; May Day '66-'67; May Court '67; Hall Counselor '67; YRC '65-'67; Marshal '67; Mu.

Susan Marshall Hampton, Va.
Counselor '66-'67; Fire Chief '66-'67; Muse '66-'67; Y.W.C.A. '65-'67; gym assistant '66-'67; Sigma.

Anita Louise Martin Richmond, Va.
Sea Saints 65-66

Meredith Maynard Chicago, Ill.
Dramatics Club '65-'67; Muse '65-'67; Y.R.C. '66-'67; Belles '66-'67; May Day '65-'67; Sigma.

Nancy Leland Maynard Raleigh, N.C.
Y.D.C. '66-'67; Mu.

Martha Battle Mebane Rocky Mount, N.C.
Hall Rep. '65-'66; Leg. Body '65-'66; Petitions Comm. '65-'66; Stagecoach '65-'66; Granddaughters' Club '65-'67; Counselor '66-'67; Y.D.C. '66-'67; Sigma.

Sarah Anne Melvin Rocky Mount, N.C.
Y.D.C. '65-'67; Y.W.C.A. '65-'67; Altar Guild '65-'67; May Day '65-'67; Counselor '66-'67; Mu.

Susan Hamick Miller Raleigh, N.C.
Sigma-Mu '65-'66; Sigma Cheerleader '66-'67; May Day '65-'66; Sigma.

Olivia Turlington Miller Birmingham, Ala.
Y.W.C.A. '65-'67; Y.R.C. '65-'67; May Day '65-'67; Stagecoach '66-'67; Marshal '66-'67; Orchesis '65-'67; Mu.

Michele Millichap Albany, Ga.
Dramatics Club '63-'65; May Day '63-'66; Glee Club '63-'65; Y.D.C. '65-'66; Belles '66-'67; Stagecoach '66-'67; Mu.

Mary Ella Mills Greenville, S.C.
Granddaughters' club '65-'67; Sigma-Mu '65-'67; Mu.

Thelma Eugenia Morgan Raleigh, N.C.
May Day 65-67; Sigma.

Martha Morgan Raleigh, N.C.
Stagecoach '65-'67; May Day '65-'67; Dramatics Club '66-'67; Sigma.

Juliet Elizabeth Murrell Charlotte, N.C.
Sigma-Mu '65-'67,; May Day '65-'66; Counselor '66-'67; Mu.

Dorothy Sue Nahikian Raleigh, N.C.
Glee Club 65-67; Ensemble; Sigma.

Anne Horton Northington Winston-Salem, N.C.
Y.R.C. '65-'67; Granddaughters' Club '65-'67; May Day '65-'67; Belles '66-'67; Sigma.

Susan Rae Owens Plymouth, N.C.
Dramatics Club '65-'67; Y.W.C.A. '66-'67; St Genesis '66-'67; Counselor '66-'67; Sigma.

Jane Celeste Patrick Morehead City, N.C.
Y.W.C.A. '65-'66; Glee Club '65-'66; Ensemble '65-'66; Chief Marshal '66-'67; May Court '66-'67; Circle '66-'67; Mu.

Sallie Elizabeth Ragsdale Raleigh, N.C.
Dramatics Club '65-'66; Caperettes '65-'67; Cold Cuts '66-'67; May Day '65-'67; Stagecoach '65-'66; Sigma.

Clarine Gatling Pollock Gatesville, N.C.
Granddaughters' Club '65-'67; Caperettes '65-'67; May Day '65-'66; Asst. Fire Marshal '66-'67; Counselor '66-'67; Mu.

Claire Elizabeth Robinson Charlotte, N.C.
Sigma-Mu '65-'67; Y.D.C. '66-'67; Altar Guild '66-'67; Tennis Club '66-'67; Sigma.

Judith D. Rockefeller Raleigh, N.C.
Y.W.C.A. '65-'67; Y.D.C. '65-'67; C.C.CU.N. '66-'67; Mu.

Kinsey Sabiston Carthage, N.C.
Pres. Freshman class '63-'64; Pres. Sophomore Class '64-'65; Sec. Junior Class '65-'66; Vice-Pres. Senior Class '66-'67; Beacon '64-'65; Leg. Body '64-'65; Dramatics Club '64-'67; Y.W.C.A. '66-'67; Counselor '66-'67; Soph. Superlative '65; Mu.

Jane Russell Shuping Greensboro, N.C.
Caperettes '65-'67; Muse '65-'67; Y.W.C.A. '66-'67; Counselor '66-'67; May Day '65-'67; Mu.

Helen Silcox Charleston, S.C.
Handbook Comm. '66-'67; Sigma-Mu '65-'67.

Elizabeth Lee Simmons Asheville, N.C.
Granddaughters' Club '65-'67; Acolyte '65-'67; May Day '65-'66; Y.W.C.A. '66-'67; Y.R.C. '66-'67; Hall Rep. '66-'67; Sigma.

Mervyn Elizabeth Smith Snow Hill, N.C.
Dramatics Club '65-'67; Mu.

Nancy Middleton Smith Rome, Ga.
Stagecocah '65-'66; Y.R.C. '65-'66; May Day '65-'67; Belles '66-'67; Sec. Leg. Body; '66-'67. Counselor '66-'67; Sigma.

Margaret Stevens Shiloh, N.C.
Y.D.C. '63-'67; Pres. Y.D.C. '65-'66; Y.W.C.A. '63-'67; choir '65'67; Vice-Pres. choir '65-66; crucifer 63-67; Head Crucifer 66-67; Beacon 64-65; Pres. beacon 64-65; Treas. Freshman Class 63-64; Soph. Superlative 64-65; Underclassmen Honor Board Rep. 64-65; Jr. Rep. Honor Board 65-66; Chairman Honor Board 66-67; Counselor 66-67; May Day 63-67; Dramatics Club 66-67; Granddaughters' club 63-67; Circle 66-67; Pres. Student Gov. Assoc. 66-67; Outstanding Senior 66-67; Sigma.

Mary Ann Stirling Columbia, S.C.
Acolyte 65-67; Sigma-Mu 65-67; Y.D.C. 65-67, Crucifer 66-67; Altar guild 66-67 Hall Rep. 66-67; Mu.

Linda Eva Stott Springhope, N.C.
Glee Club 63-66; Dramatics Club 63-67; Sec-Treas. Dramatics club 65-66; Pres. Dramatics Club 66-67; Y.D.C. 63-67; Y.W.C.A. 63-67; Altar Guild 63-66; May Day 63-67; Vice-Pres. Glee Club 64-65; Ensemble 64-66; Librarian Glee Club 65-66; Orchesis 64-67; Dance Marshal Jr; Class 65-66; St Genesis 65-67; Honor Roll for the year 65-66; Chairman of Assembly 66-67; Counselor 66-67; Sec-Treas. St Genesis 66-67; Cold Cuts 66-67; Outstanding Senior, Sigma.

Ava Jane Stout Greensboro, N.C.
May day 65-67; Mu; Cheerleader 66-67; Choir 65-66.

Elizabeth Jocelyn Strange Wilmington, N.C.
Drama Club 66-67; Belles 66-67; Tennis Team 66-67 Muse 66-67 Y.D.C. 66-67; Y.W.C.A. 66-67; May Day 66-67; Sigma.

Gale Swann Morehead City, N.C.
Choir 65-67; Y.D.C. 65-67; Sec-Treas. Y.D.C. 65-66; Y.W.C.A. 65-67; Altar Guild 66-67; Leg. Body 65-66; Counselor 66-67; Sec-Treas. Student Gov. Assoc. 66-67; Sec. Honor Board 66-67; Circle 66-67; May Day 65-66; Outstanding senior; Mu.

Virginia Davenport Thompson Raleigh, N.C.
N.C. State Volunteers 65-66; Y.D.C. 66-67; May Day 66-67; Granddaughters' Club 65-67; Sigma.

Lucy Grahm Turner Pink Hill, N.C.
Drama Club 65-67; Y.D.C. 65-67; May Day 65-67; Caperettes 65-67; Belles 65-66; Bridge Champion 66-67; Mu.

Karen Jean Ulberg Raleigh, N.C.
N.C. State Volunteers 65-67; Y.W.C.A. 65-66; sigma.

Harriet Lee Upton Troutman, N.C.
Y.W.C.A. 65-66; Y.R.C. 66-67; Drama Club 66-67, Muse 66-67 May Day 66-67; Mu.

Nancy Dicks Vernon Walnut Cove, N.C.
Y.D.C. 65-67; Y.W.C.A. 65-66; May Day 65-66; Altar Guild 66-67; Sigma.

Barbara Leonora Wall Raleigh, N.C.
Sigma Cheerleader 65-66; Sigma

Elizabeth Sandra Wallace Charlotte, N.C.
Y.W.C.A. 65-67; Counselor 66-67; Y.D.C. 66-67; Altar Guild 66-67; Mu.

Mary Ann Warren Durham, N.C.
Sigma-Mu 65-67; Acolyte 66-67; Belles 66-67; Drama Club 66-67; Hall Rep. 66-67; Mu.

Stacy Prince Watkins Emporia, Va.
Sec. Hall Council 66-67; Sigma-Mu 65-67; Sigma.

Charlotte Haxall Noland Weaver Birmingham, Ala.
May Day 65-67; Y.R.C. 65-67; Pres. Y.R.C. 66-67; Counselor 66-67; Marshal 66-67; Stagecoach 66-67; Mu.

Harriet Lynn White Raleigh, N.C.
Stagecoach 65-67; Y.D.C. 66-67; Cold Cuts 66-67; Mu.

Joan Elizabeth Wickham Tarboro, N.C.
Y.W.C.A. 63-67; Y.D.C. 63-67; Drama Club 63-67; St. Genesis 65-67; C.C.U.N. 63-67; Vice-Pres. C.C.U.N. 66-67; Acolyte 65-66; Muse 66-67; Honor Roll for the Year 65-66; Sigma.

Laura Frances Whitley Raleigh, N.C.
Counselor 66-67; cheerleader 66-67; Dance Marshal Senior Class 66-67; May Court 65-67; Maid Of Honor 66-67; Drama Club 66-67; Sigma.

Ruth Fountain Willets Durham, N.C.
Y.W.C.A. 65-67; Y.D.C. 65-67; Drama Club 65-67; Altar Guild 65-67; Stagecoach 65-66; May Day 65-67; Glee Club 66-67; Hall Rep. 66-67; Mu.

Carra Byrd Yancey Raleigh, N.C.
Granddaughters' Club 65-67; C.C.U.N. 66-67; Drama Club 66-67; Mu.

Carol Elaine Parker Benson, N.C.
Y.R.C. 65-67; Caperettes 65-67; Mu cheerleader 65-67; May Day 65-67; Mu-Head Cheerleader 66-67.

senior index

Ager, Loyer Lawton p. 106
Arbuckle, Corinne Harper p. 96
Aretakis, Evanthia Vurnakes p. 120
Austin, Jane Efird p. 99
Avery, Eunice Lee p. 119
Beville, Linda Lewis p. 104
Block, Christina Jo p. 84
Botts, Chyrell p. 98
Breeden, Frances Eoff p. 97
Brittain, Cheryl Ganson p. 105
Burgwyn, Margaret Elizabeth p. 116
Carter, Elizabeth Fowle p. 112
Christoph, Hjordis Helen p. 109
Clarson, Barbara Jean p. 89
Cochran, Joan Wallace p. 92
Conrad, Barbara Harris p. 94
Copenhaver, Ann Witten p. 81
Cowan, Di Anna p. 116
Crawford, Elizabeth Blount p. 125
Crawley, Martha Oliver p. 85
Crum, Jane Collier p. 125
Crump, Judith Claire p. 107
Daniels, Marguerite Dewey p. 124
Davenport, Elizabeth Roswell p. 121
Davis, Claudia Anne p. 94
Davis, Patricia Ricks p. 88
Day, Harriet Winchester p. 82
Dill, Ann Sloan p. 117
Downey, Elizabeth Gunter p. 103
Drake, Carol Bonel p. 112
Dunston, Dinah James p. 93
Edmunds, Louise Gilmer p. 81
England, Mary Denham p. 115
Eure, Dorothy Rebecca p. 103
Exum, Elizabeth Poinsett p. 92
Finch, Carolyn Elizabeth p. 122
Fitzpatrick, Edna F. p. 91
Flannagan, Kathleen Goodyear p. 105
Fleming, Nell Hunter p. 84
Flynn, Anne Bolling p. 99
Fowlkes, Carolyn Murray p. 88
Franklin, Carol Anne p. 87
Frazer, Kathleen Ross p. 105
Freeman, Elizabeth Hill p. 112
Freeman, Henrietta Tompkins p. 119
Friar, Ella Lee Chase p. 101
Fullerton, Sandra L. p. 116
Garrett, Martha Batten p. 100
Gartland, Katherine Ellen p. 121
Garwood, Anne Sebring p. 123
Gill, Sharon Alling p. 103
Gelston, Susan Worthington p. 125
Gilliam, Margaret Page p. 100
Glass, Mary Nelson p. 124
Godwin, Gretchen Vann p. 111
Golding, Elizabeth Jane p. 108
Grant, Elizabeth Farish p. 105
Gray, Virginia Ann p. 90
Hammond, Sallie Shaw p. 122
Hancock, Mary Mac p. 114
Hannah, Susan Berry p. 114
Harney, Ann Martin p. 108
Healy, Jean Mary p. 120
Henderson, Jane Pardee p. 122
Hicks, Janet Irene p. 96
Hodges, Harriet Kay p. 109
Holbrook, Anna Margaret p. 111
Hood, Nancy Lou p. 86
Huggins, Caroline Norfleet p. 103
Hurst, Christine p. 123
Hurst, Sally Fulton p. 105
Isley, Margaret Elaine p. 112
Jacks, Donna Louise p. 124
James, Sara Nair p. 98
Jennings, Mary Louise p. 92
Jenrette, Helen Bell p. 97
Johnson, Noell p. 89
Jordan, Katherine Lash p. 116
Keller, Elisabeth Anderson p. 110
Kelly, Margaret Campbell p. 99
King, Rebecca Jo p. 123
Lambeth, Sarah Wayt p. 90
Lambdin, Alma Dale p. 87
Lawrence, Mary Sue p. 83
Leary, Mary Medearis p. 110
Little, Mary Elizabeth p. 113
Livingston, Julia Anne p. 106
McCullough, Martha Marbury p. 115
McDonough, Cynthia Lynn p. 88
McGowan, Mary Louise p. 122
McGowan, Nancy Lender Wingfield p. 113
McKee, Lucile Best p. 80
McLanahan, Catherine Rhodes p. 101
McQuilkin, Lynne Elizabeth p. 102
McSwain, Virginia Anita p. 83
Marshall, Lavinia Lander p. 104
Marshall, Martha Susan p. 111
Martin, Anita Louise p. 100
Maynard, Meredith Mann p. 120
Maynard, Noncy Leland p. 85
Mebane, Martha Battle p. 114
Melvin, Sarah Anne p. 90
Miller, Olivia Turlington p. 110
Miller, Susan Hamrick p. 85
Millichap, Michele p. 118
Mills, Mary Ella p. 109
Morgan, Martha p. 93
Morgan, Thelma E. p. 95

Murrell, Juliet Elizabeth p. 102
Nahikian, Dorothy Sue p. 118
North, Laura Ellen p. 82
Northington, Anne Horton p. 95
Owens, Susan Rae p. 117
Parker, Carol Elaine p. 96
Patrick, Jane Celeste p. 107
Pollock, Clarine Gatling p. 123
Ragsdale, Sallie Elizabeth p. 86
Robinson, Claire Elizabeth p. 96
Rickefeller, Judith Louella p. 113
Sabiston, Cornelia Kinsey p. 81
Shuping, Jane Russell p. 86
Simmons, Elizabeth Lee p. 84
Smith, Mervyn Elisabeth p. 82
Smith, Nancy Middleton p. 93
Stevens, Margaret p. 86
Stirling, Mary Ann p. 119
Stott, Linda Eva p. 117
Strange, Elizabeth Jocelyn p. 99
Swann, Gale p. 91
Thompson, Virginia Davenport p. 97
Turner, Lucy Graham p. 121
Ulberg, Karen Jean p. 93
Upton, Harriet Lee p. 108
Vernon, Nancy Dicks p. 101
Wall, Barbara Leonora p. 118
Wallace, Elizabeth Sandra p. 102
Warren, Mary Ann p. 95
Watkins, Stacy Prince p. 120
Weaver, Charlotte Haxall N. p. 106
White, Harriet Lynn p. 94
Wickham, Joan Elizabeth p. 91
Whitley, Laura Frances p. 107
Yancey, Carra Byrd p. 113
Willets, Ruth Fountain p. 91

a year ends—we separate,
but a reunion begins each
time we open the cover—
we remember and we smile.

Anna Holbrook, Editor
Merrie England, Assistant Editor